F, 0
<36607771640016
<36607771640016
Bayer. Staatsbibliothek

Bayerische Staatsbibliothek München

K. B. ARMEE-BIBLIOTHEK

La. 11. β.
Vrr (1823)

ERKLAERUNG der ZEICHEN

Bataillons Comandant
Adjudant
Hauptmann
Oberlieutenant
Erster } Unter-Lieutenant
Zweyter }
Fahnenjunker
Feldwebel
Sergeant
Corporal oder Vice Corporal
Gefreyter
Regts od. Bats Tambour
Schützen Hornist
Tambour
Hautboisten
Aeltester Zimmermann
Zimmermann
Zeichen der Plätze der Tambours u. Zimmerleute während des Manoeuvrirens

Maßstab für die Compagnie

1 2 4 8 16 bai: Schritte

Maßstab für das Bataillon und die Schützen

2 4 8 16 32 Schritte

Für das Bataillon

2 4 8 16 32 Schr.

Vorschriften für den Unterricht in den Waffenübungen der Königl: Baier: Infanterie.

1823

Atlas zu 1 Band 27 58 00
4800 f -

Gd/65/2194

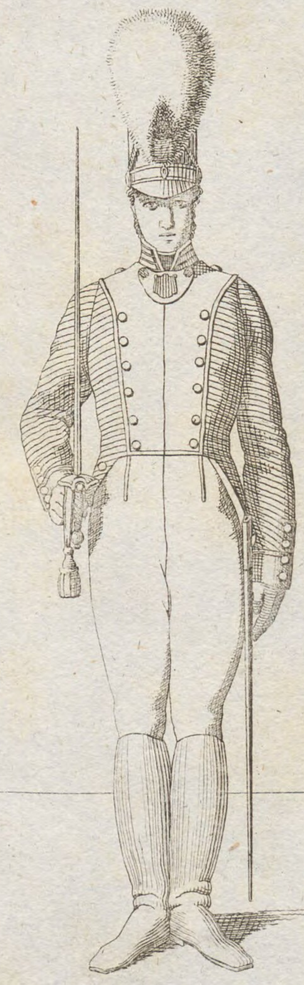

Fig. 1.

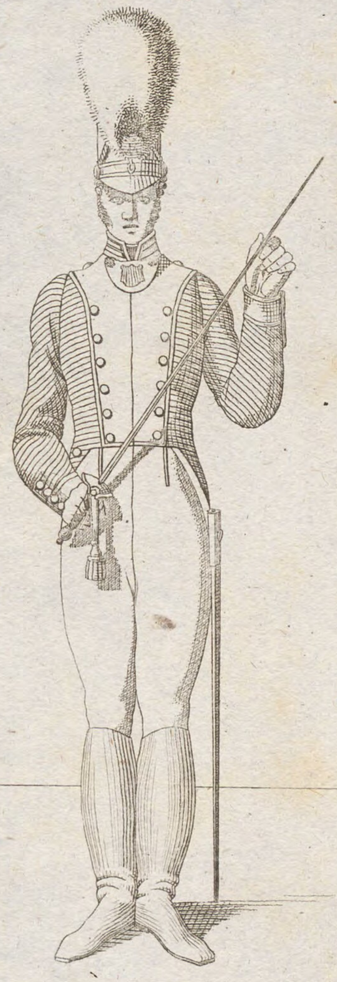

Fig. 2.

Fig. 3.

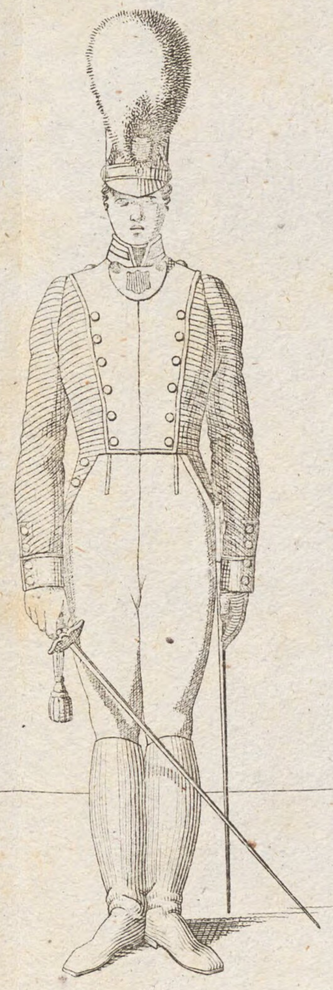

Fig. 4.

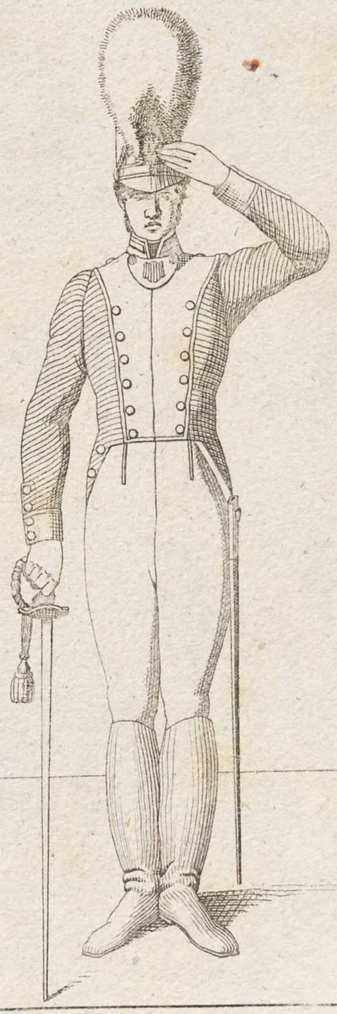

Fig. 5.

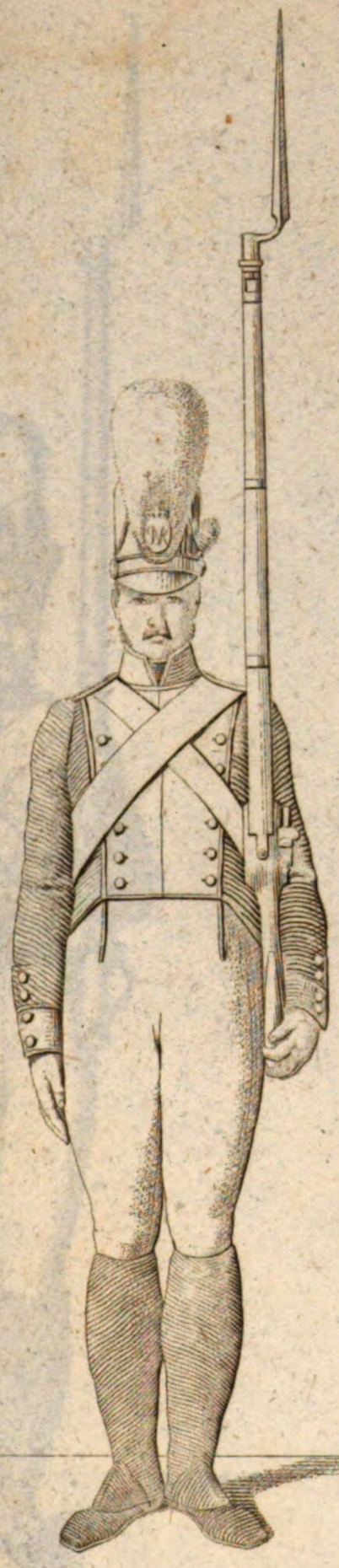

Fig 6.

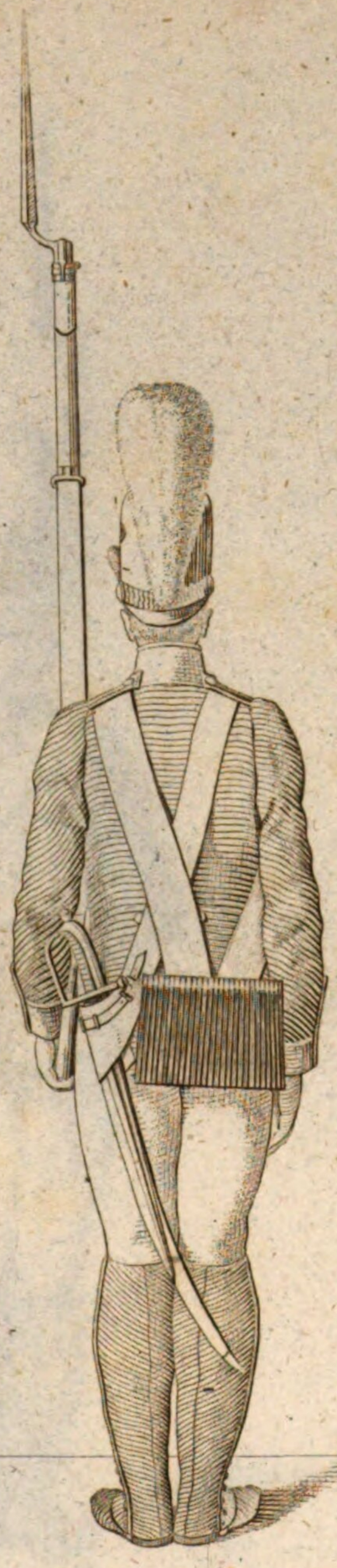

Fig 7.

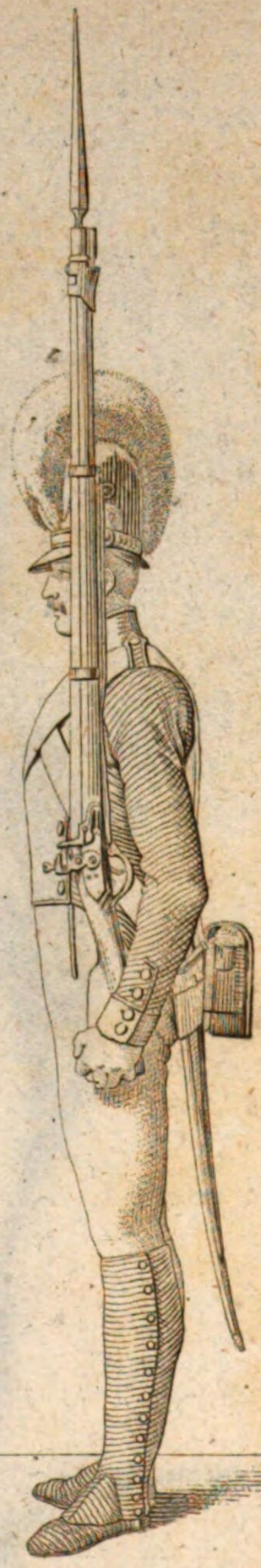

Fig 8.

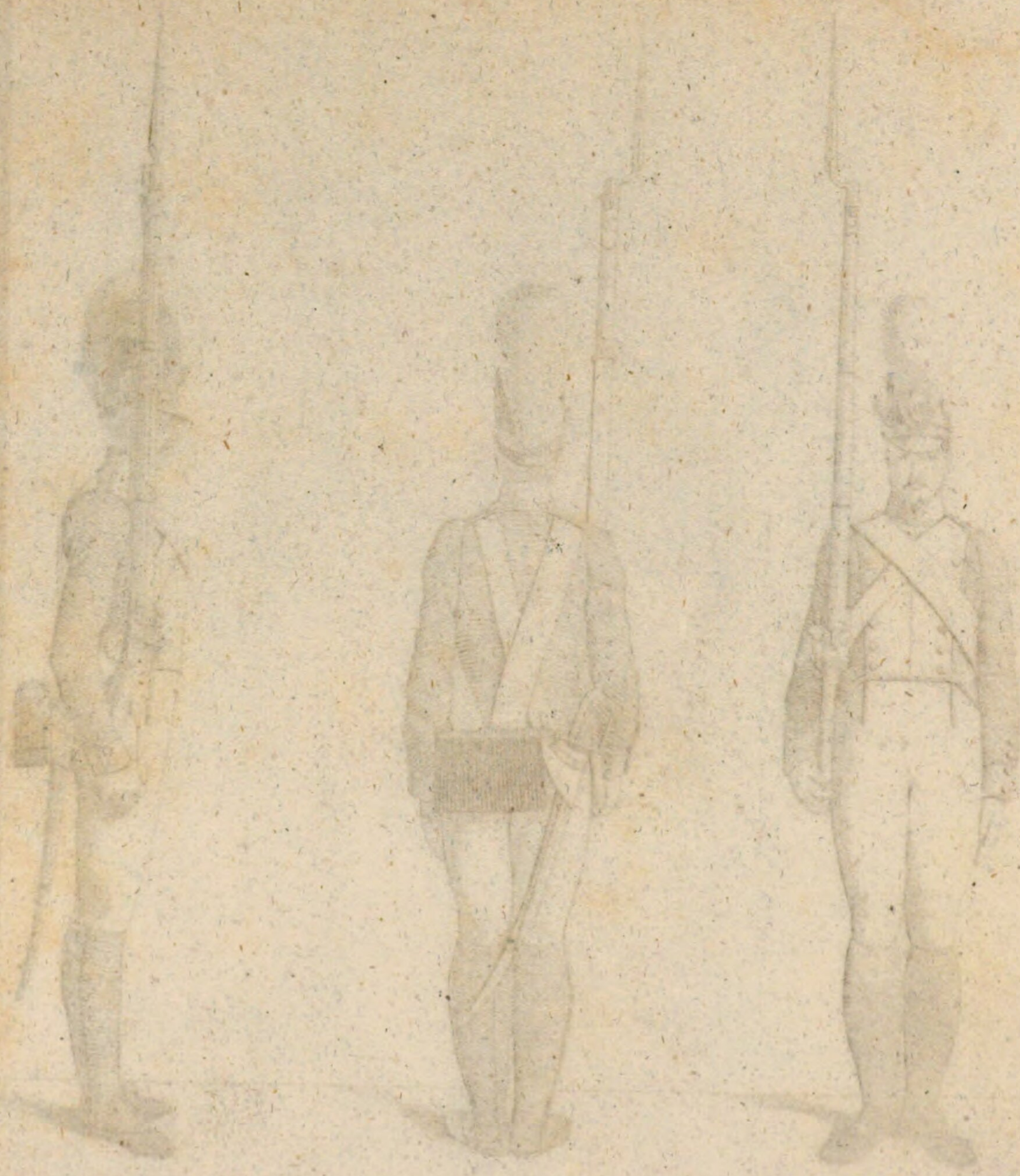

Fig 9.

Fig 10.

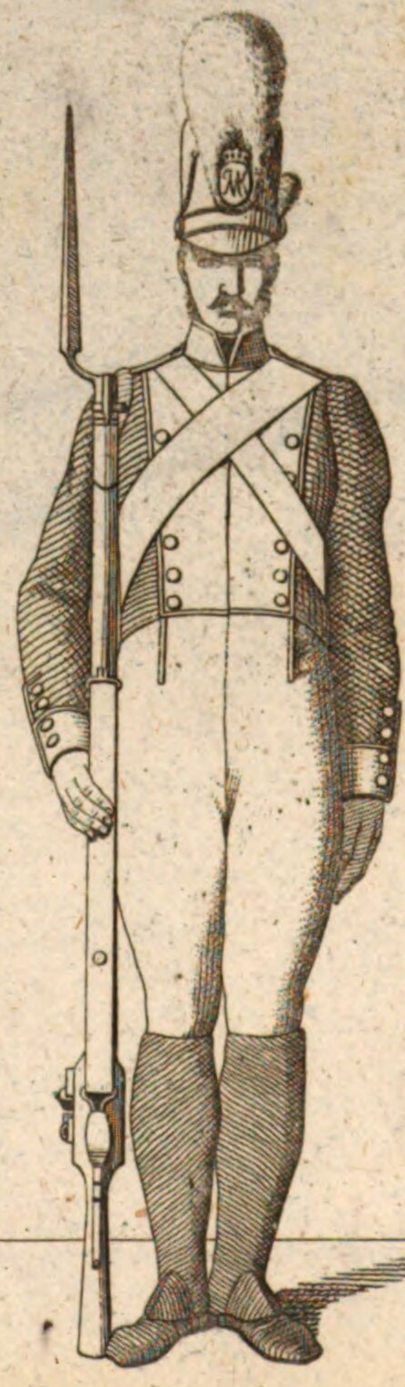

Fig 11.

Fig 12. *Fig. 13.* *Fig. 14.*

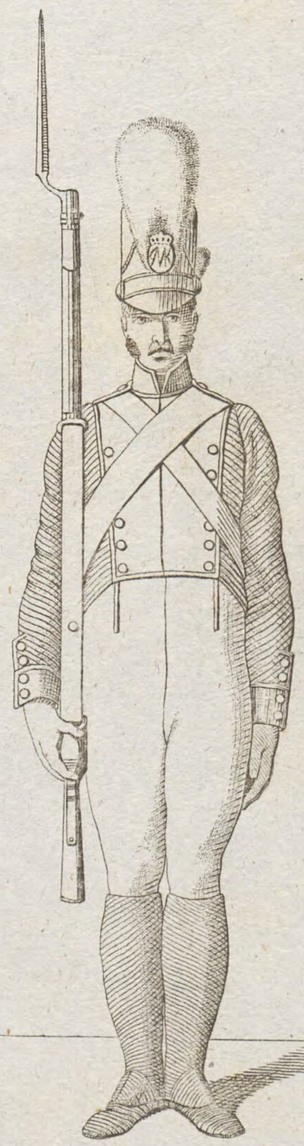

Fig 15.

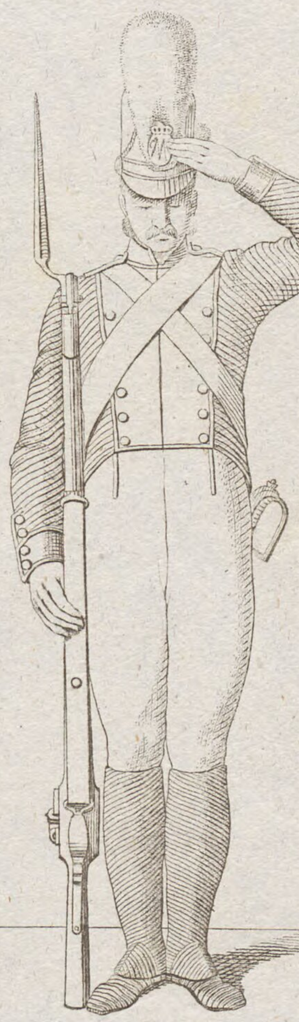

Fig 16.

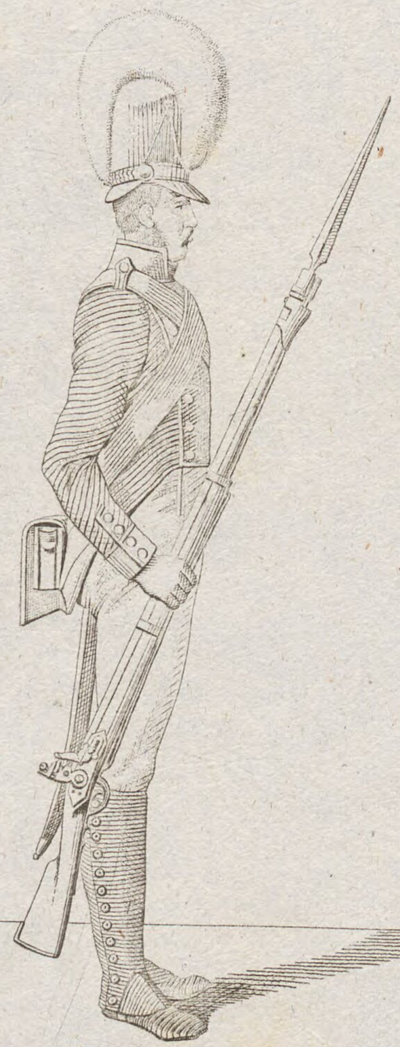

Fig 17.

Fig 18.

Fig 19

Ladung in zwölf Tempos.

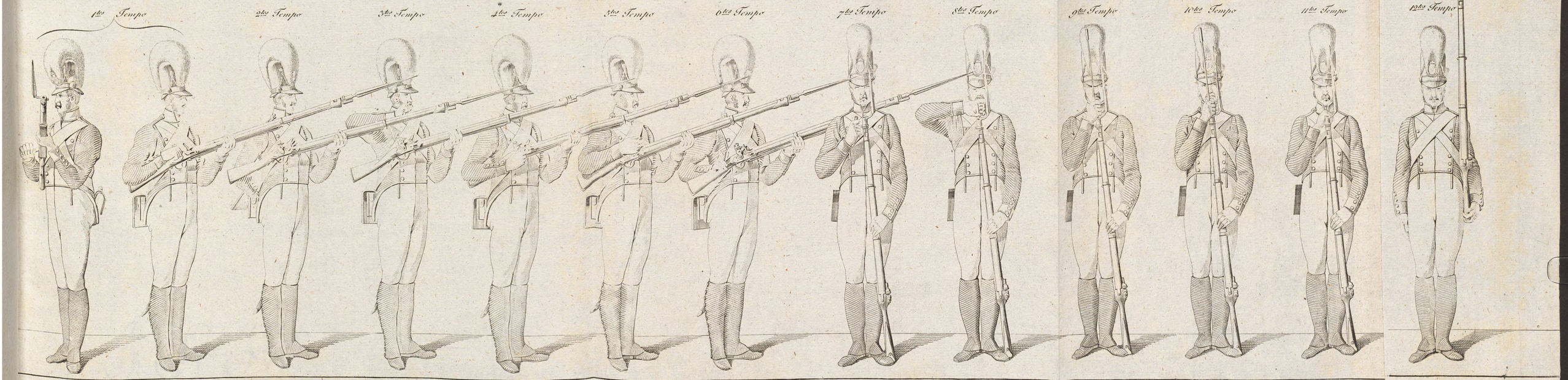

Fig. 20. Fig. 21. Fig. 22. Fig. 23. Fig. 24. Fig. 25. Fig. 26. Fig. 27. Fig. 28. Fig. 29. Fig. 30. Fig. 31. Fig. 32.

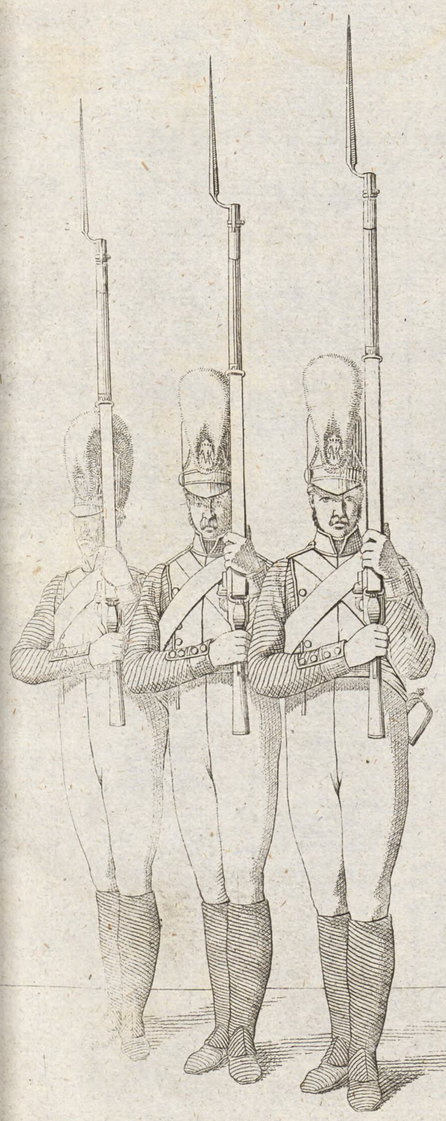

Fig. 33.

Fig. 34.

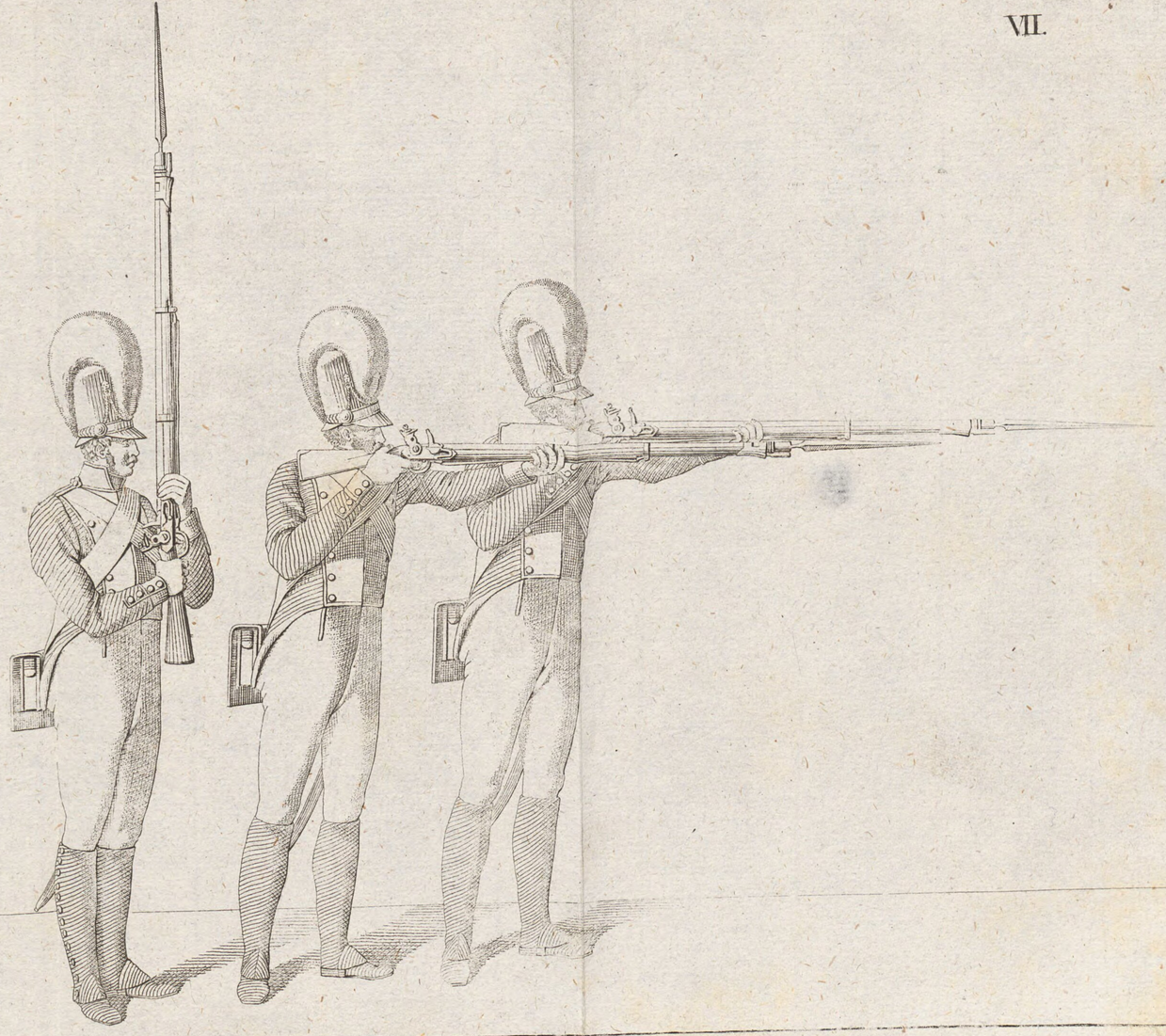

Fig. 35.

Schlachtstellung aufser dem Bataillon

Fig. 36

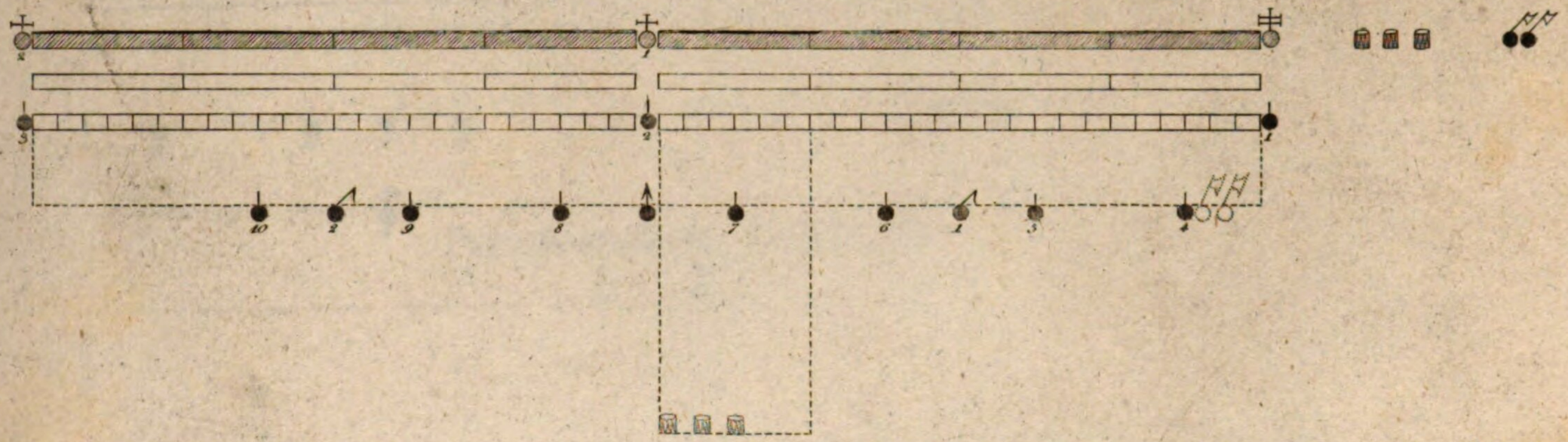

Paradestellung aufser dem Bataillon

Fig. 37

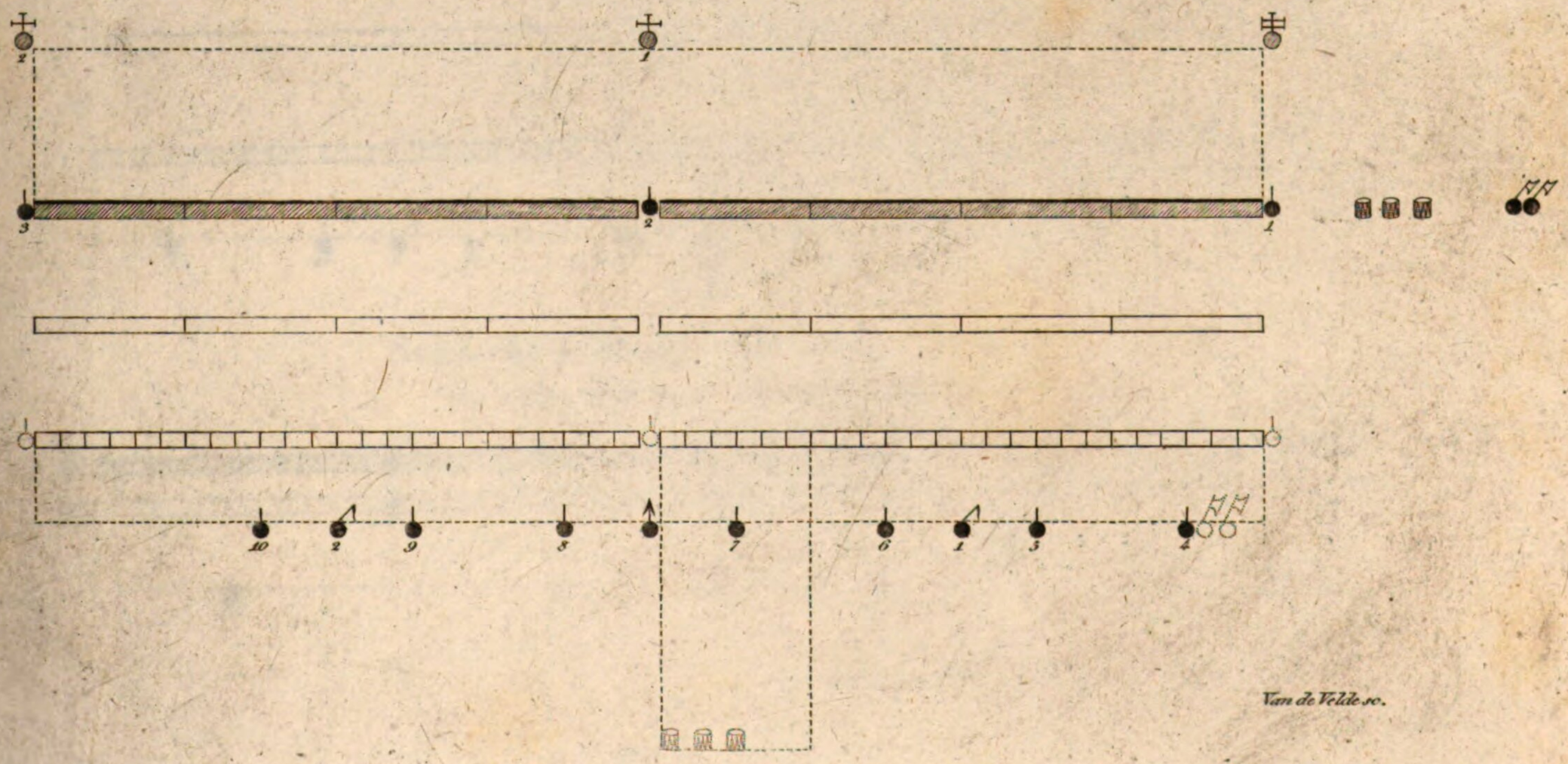

Van de Velde sc.

Schlachtstellung im Bataillon.

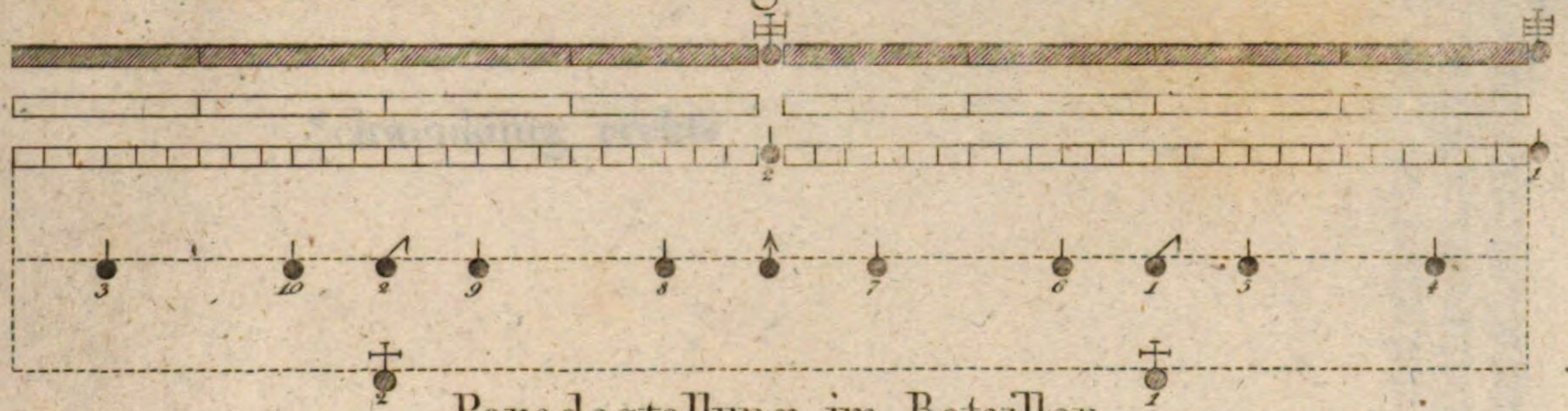

Fig. 38

Paradestellung im Bataillon

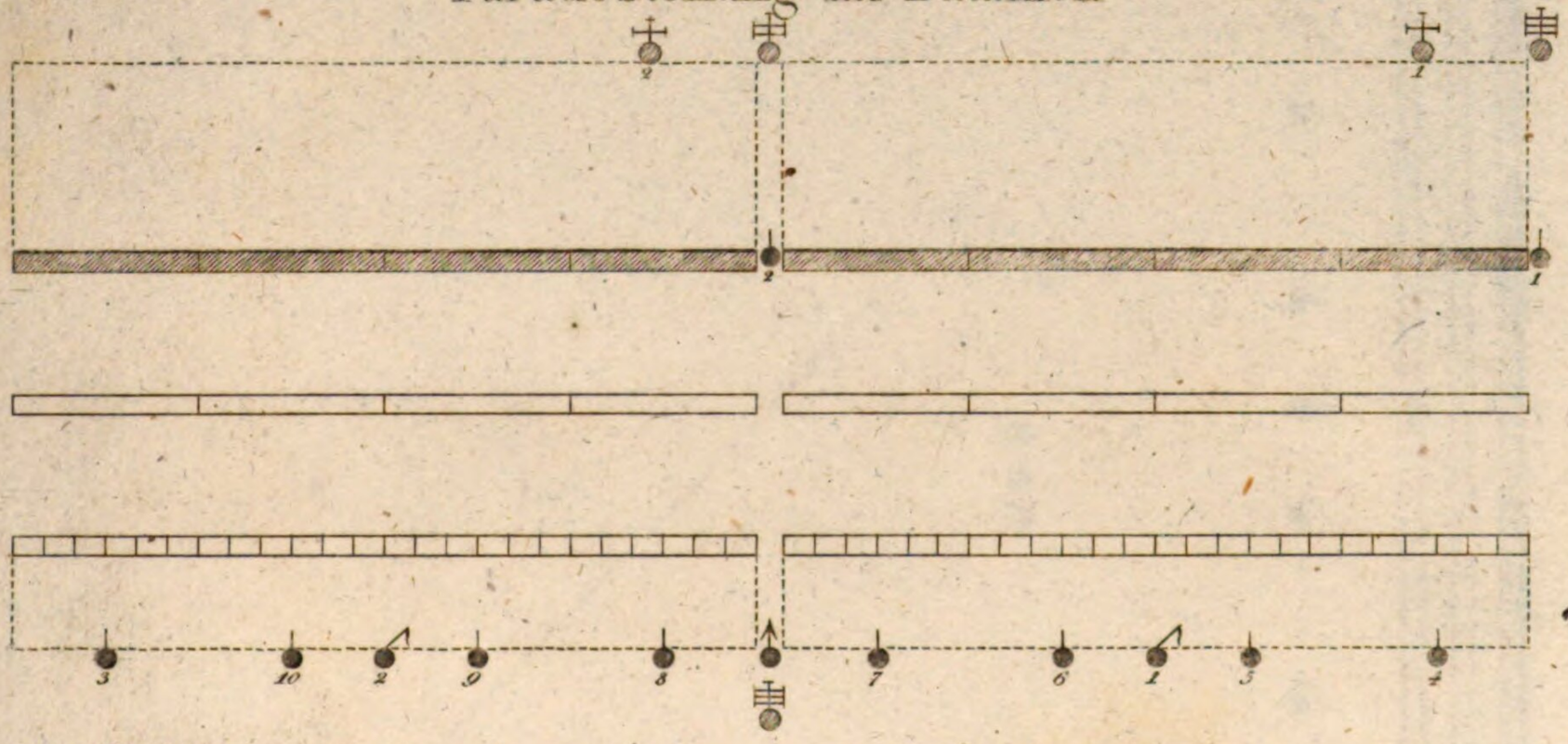

Fig. 39

Schlachtstellung auf zwey Glieder
für eine Stärcke von 200 Soldaten

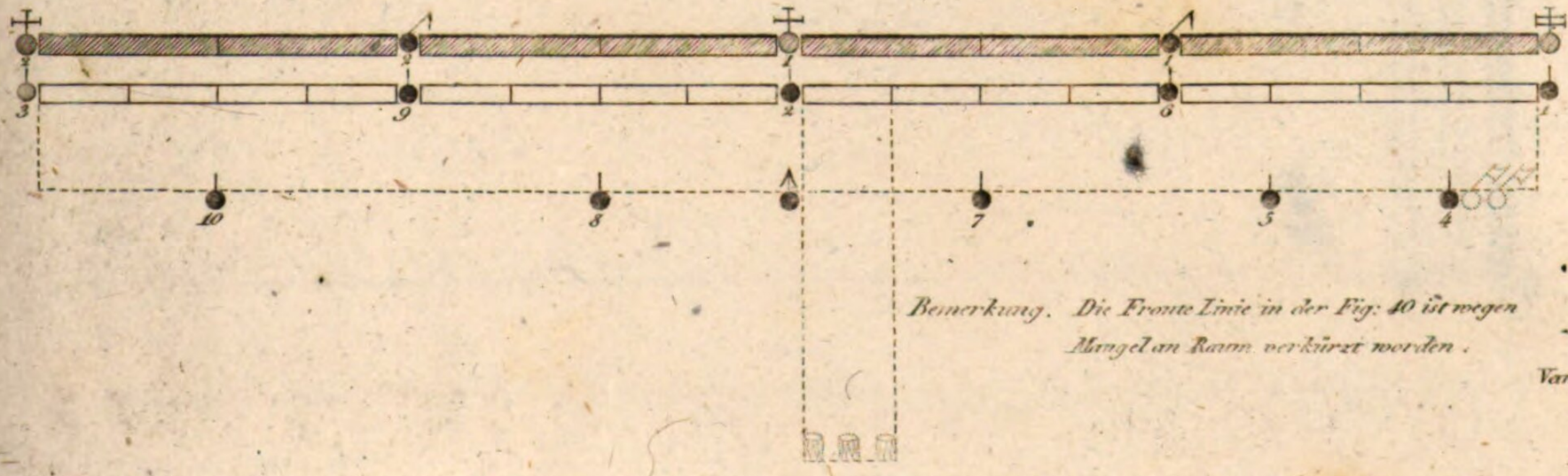

Fig. 40

Bemerkung. Die Fronte Linie in der Fig: 40 ist wegen Mangel an Raum verkürzt worden.

Van de Velde sc.

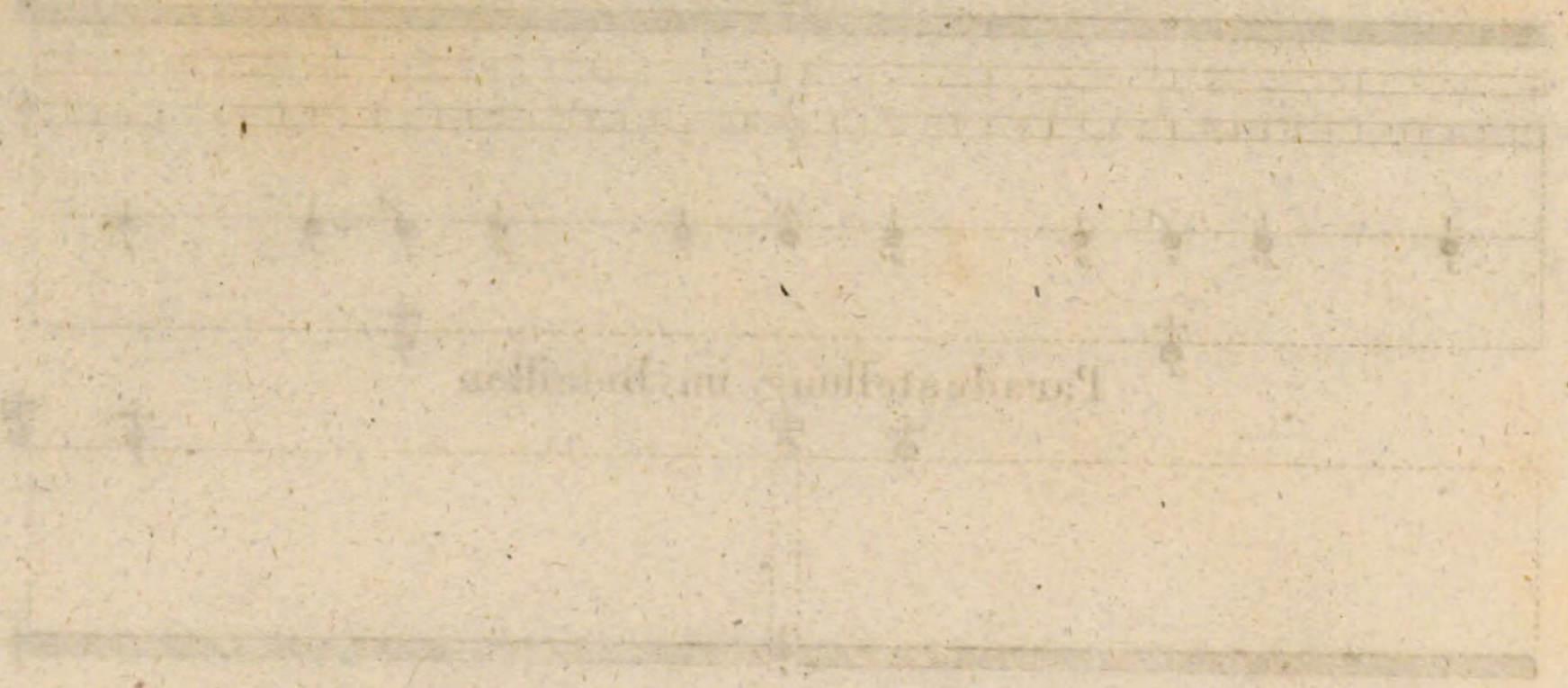

Compagnie X.

Schwenkung rechts

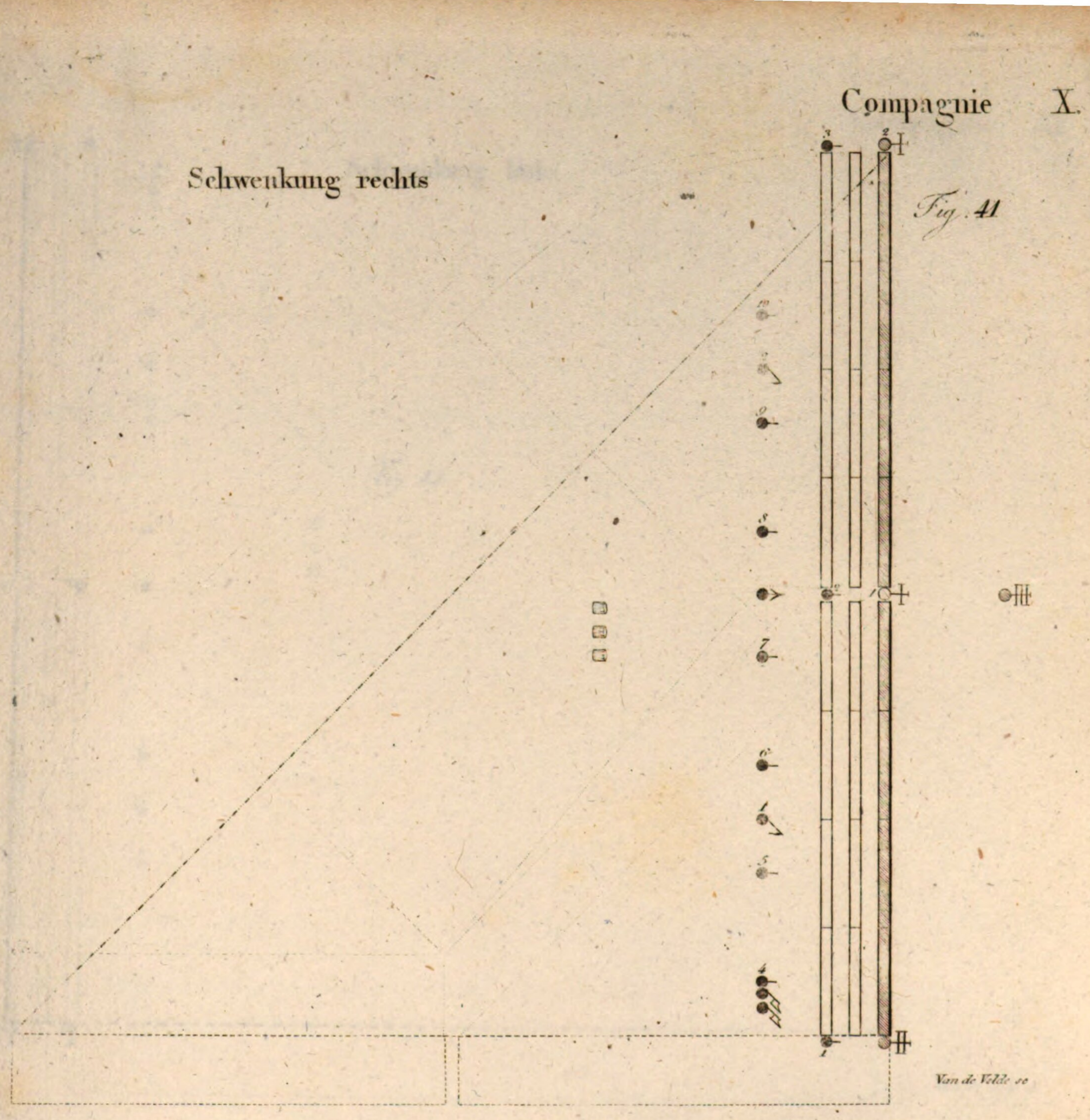

Fig. 41

Van de Velde sc

Schwenkung links.

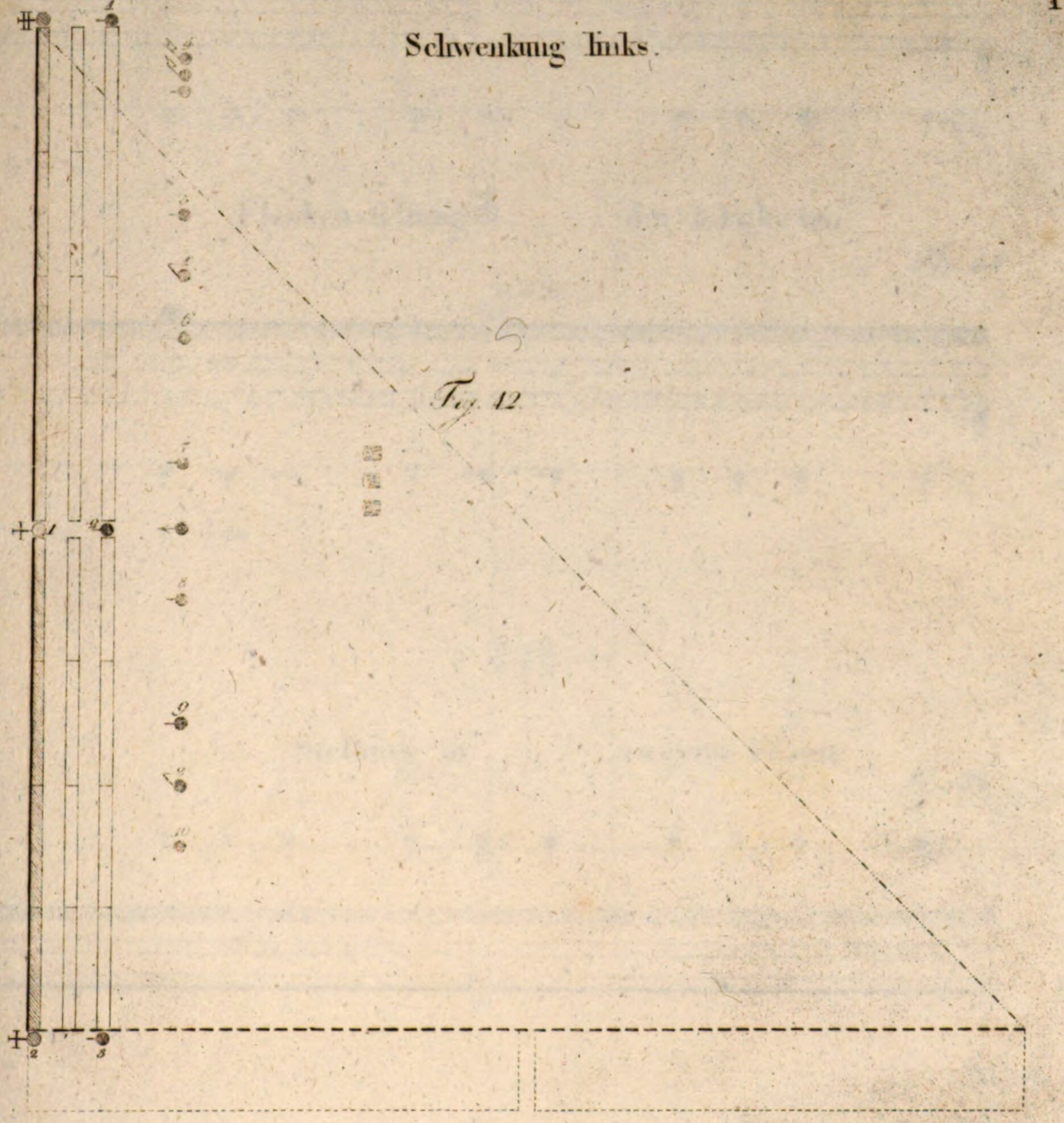

Fig. 12

Van de Velde sc.

Flankenstellung durch rechts um.

Compagnie XII.

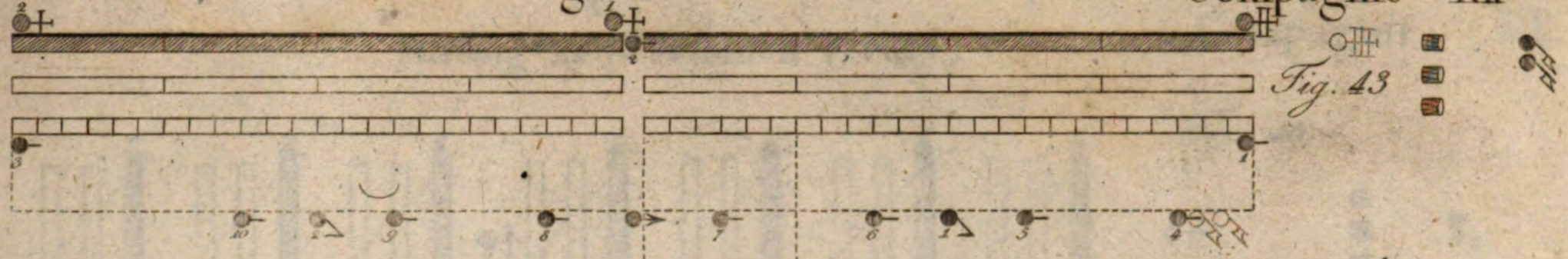

Fig. 43

Flankenstellung durch links um.

Fig. 44

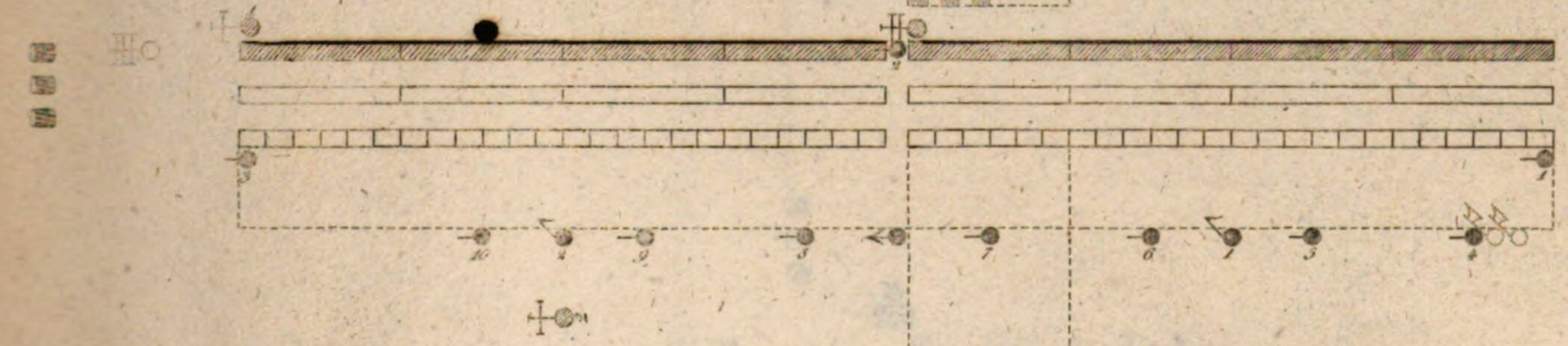

Stellung in zweyter Fronte.

Fig. 45

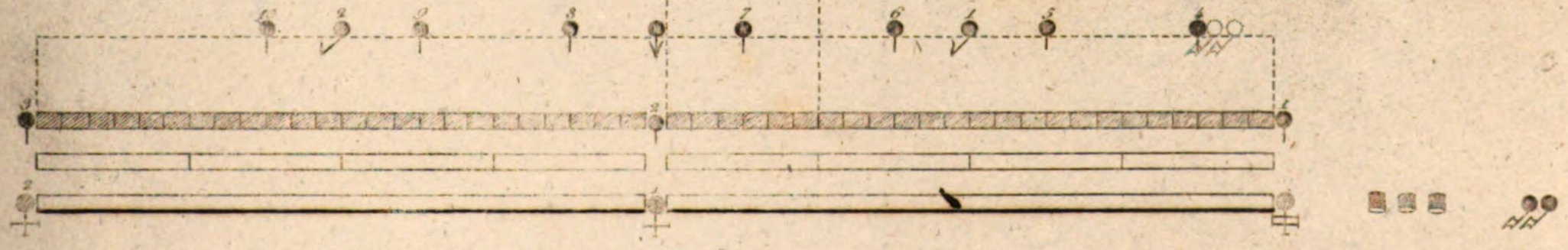

Vm de Velde sc.

Stellung in Sectionen rechts.

Compagnie XIII.

Fig. 46

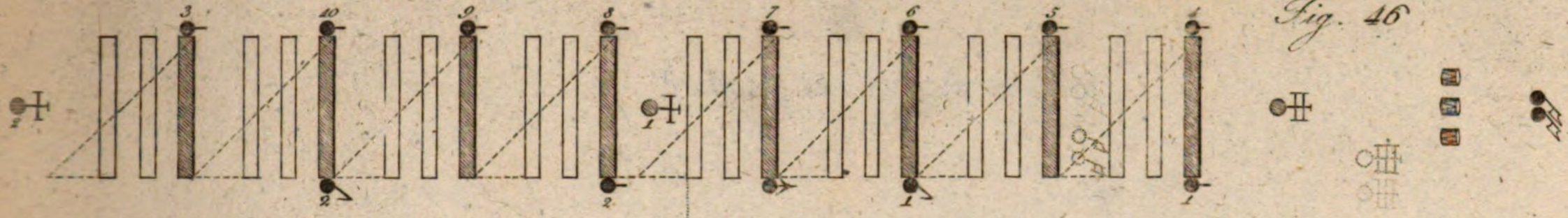

Stellung in Sectionen links.

Fig. 47

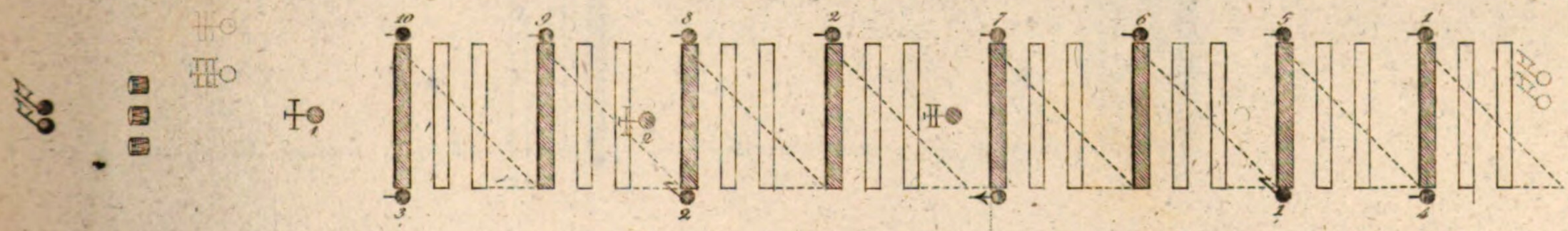

Van de Velde sc.

Stellung in Zügen rechts

Fig. 48

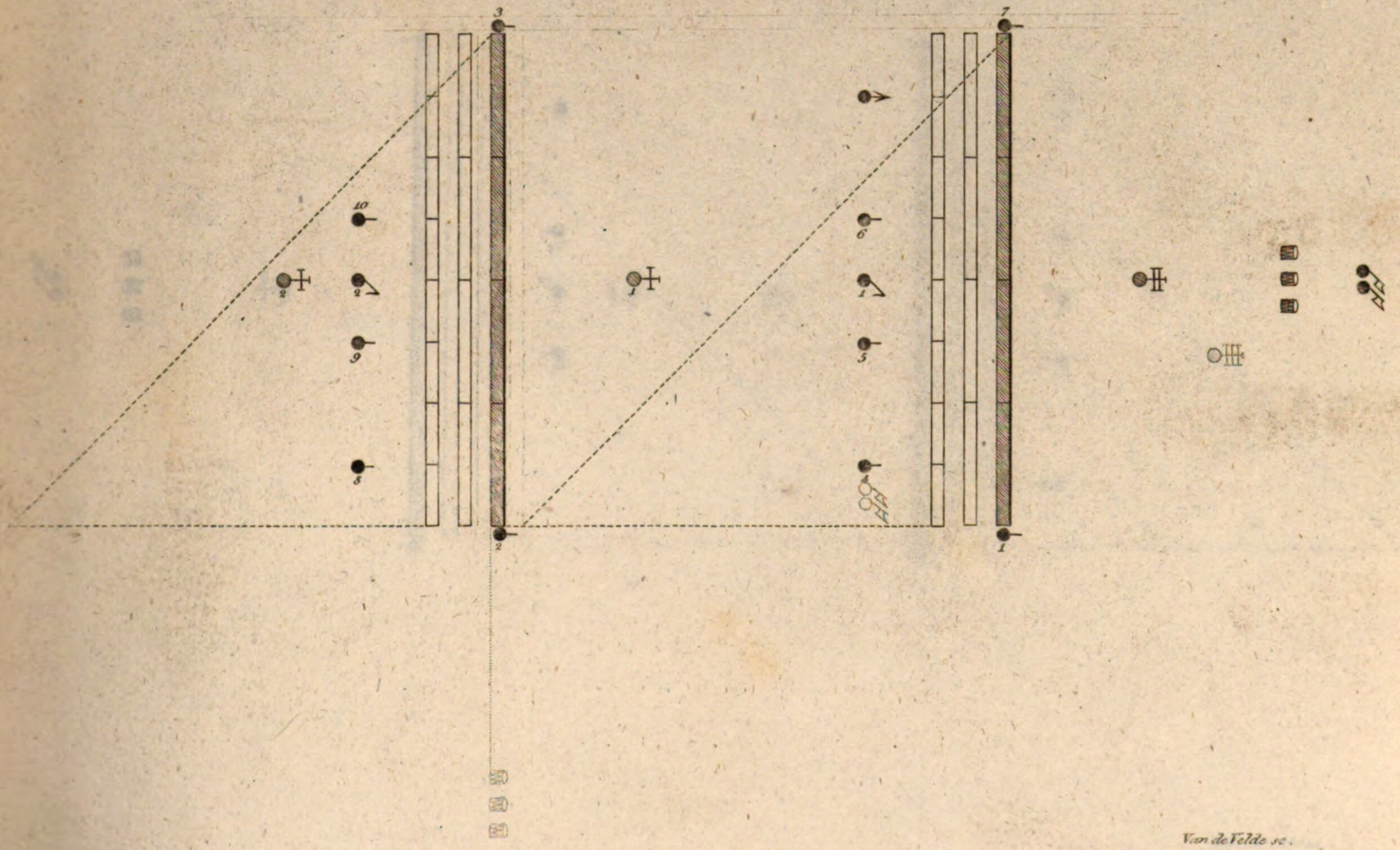

Van de Velde sc.

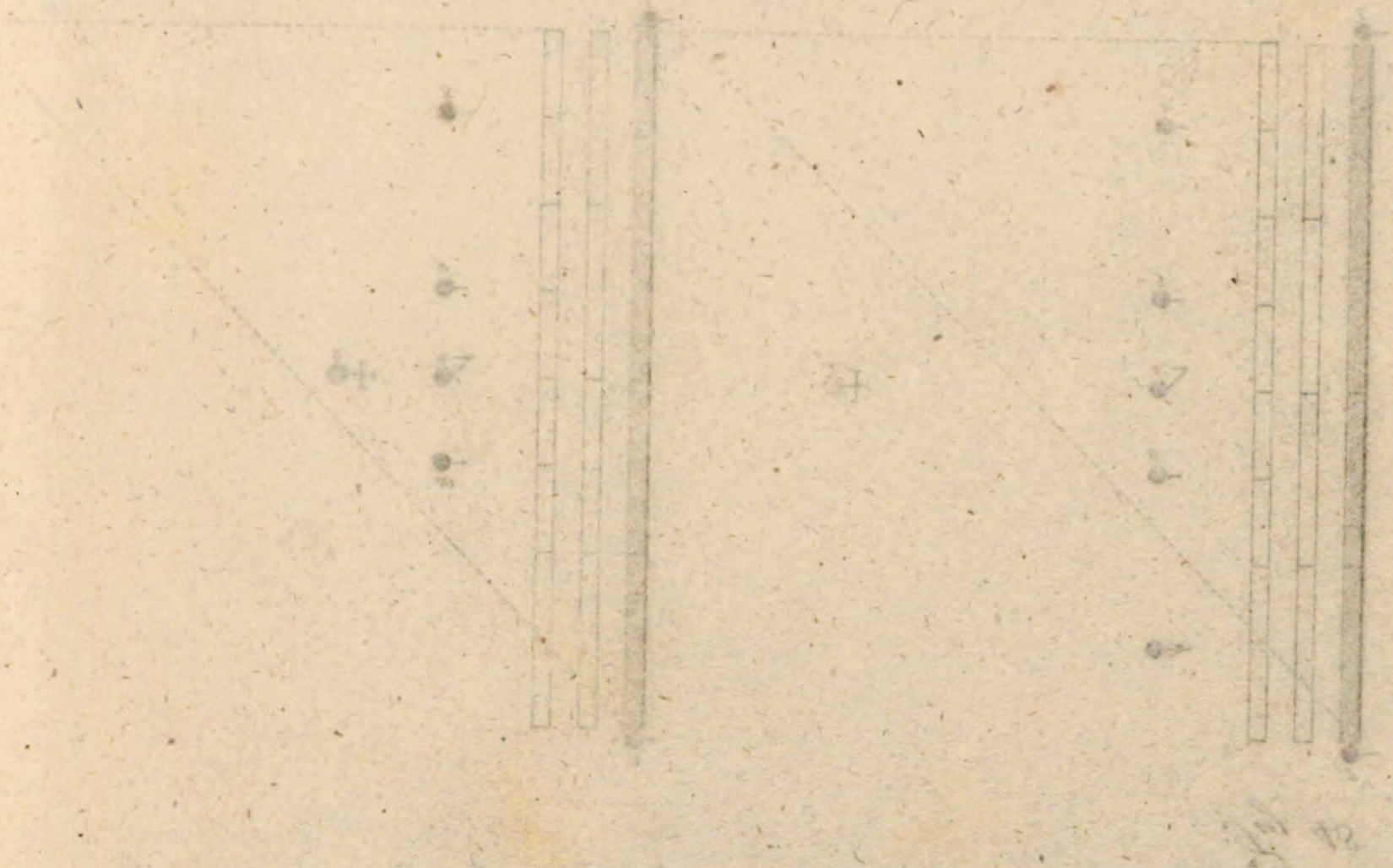

Stellung in Zügen links.

Fig. 49

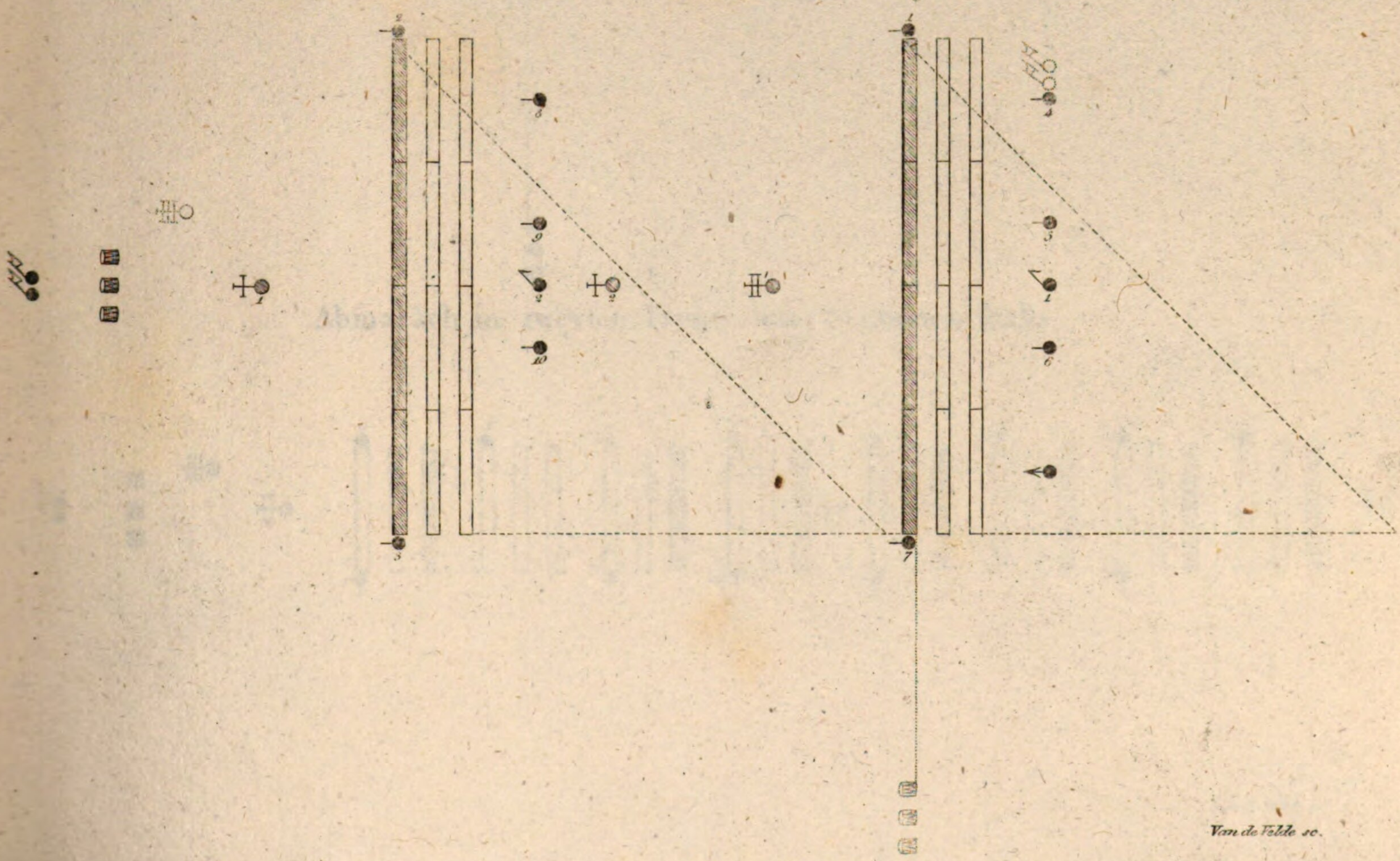

Van de Velde sc.

Abmarsch in zweyter Fronte mit Sectionen rechts.

Fig. 50

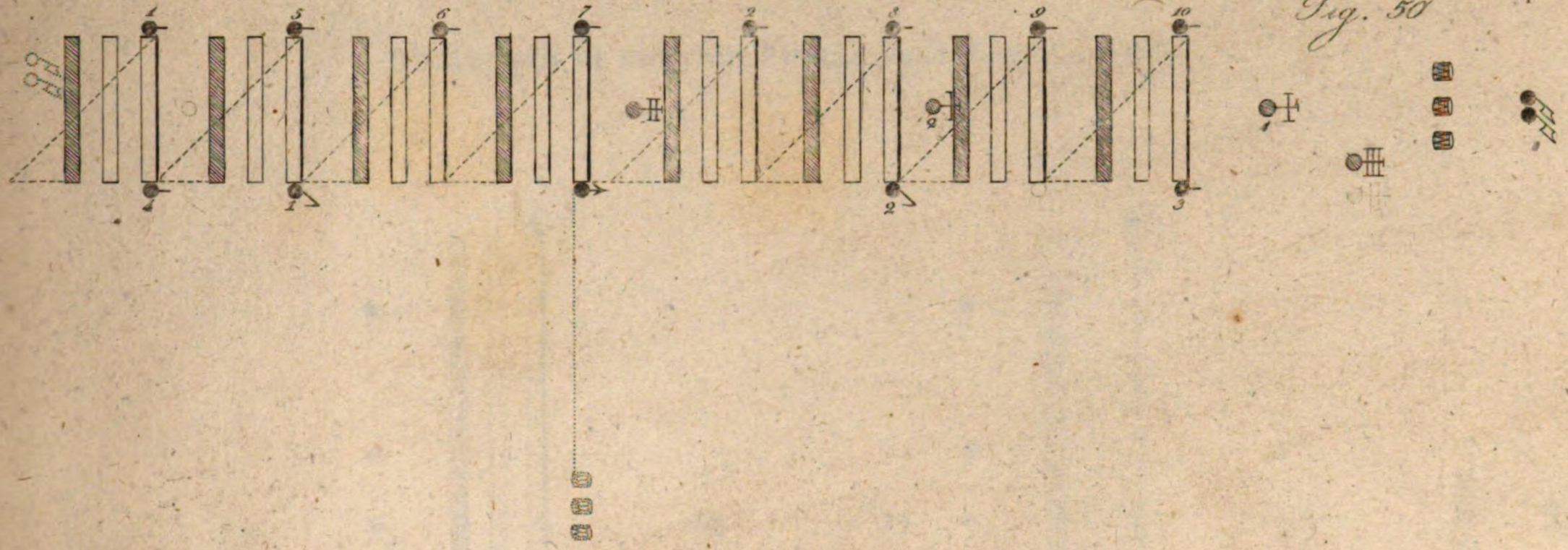

Abmarsch in zweyter Fronte mit Sectionen links.

Fig. 51.

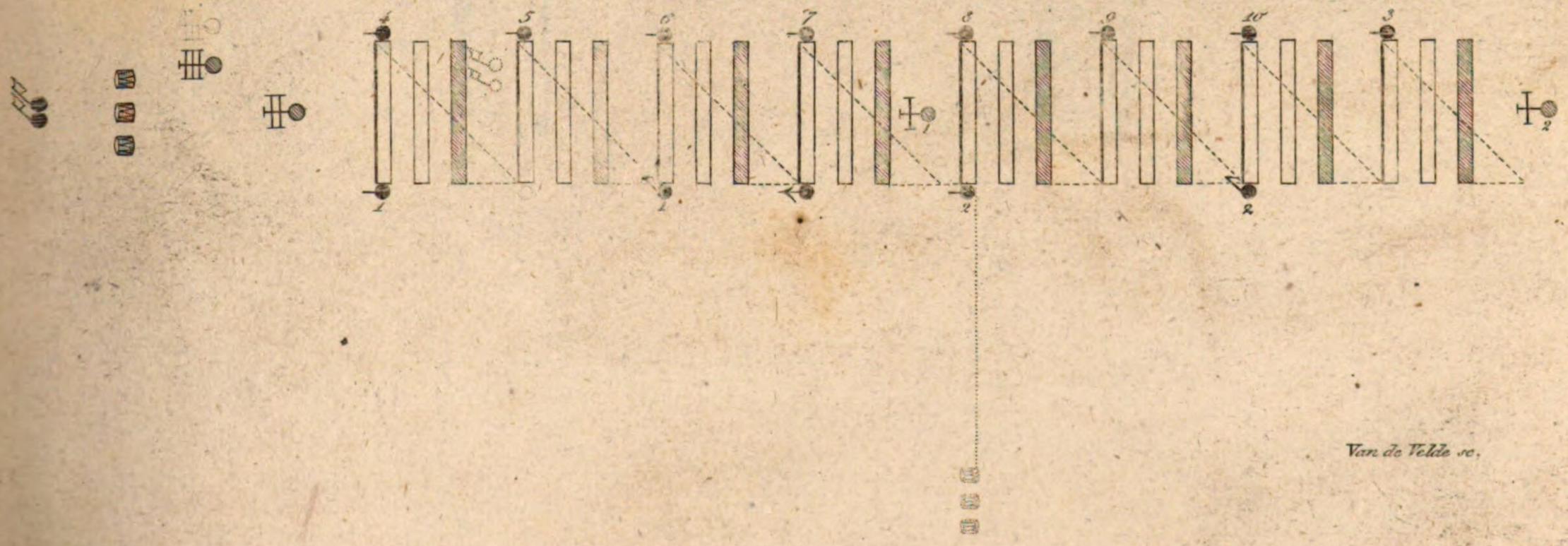

Van de Velde sc.

Abmarsch in zweyter Fronte_mit Zügen rechts.

Fig. 52.

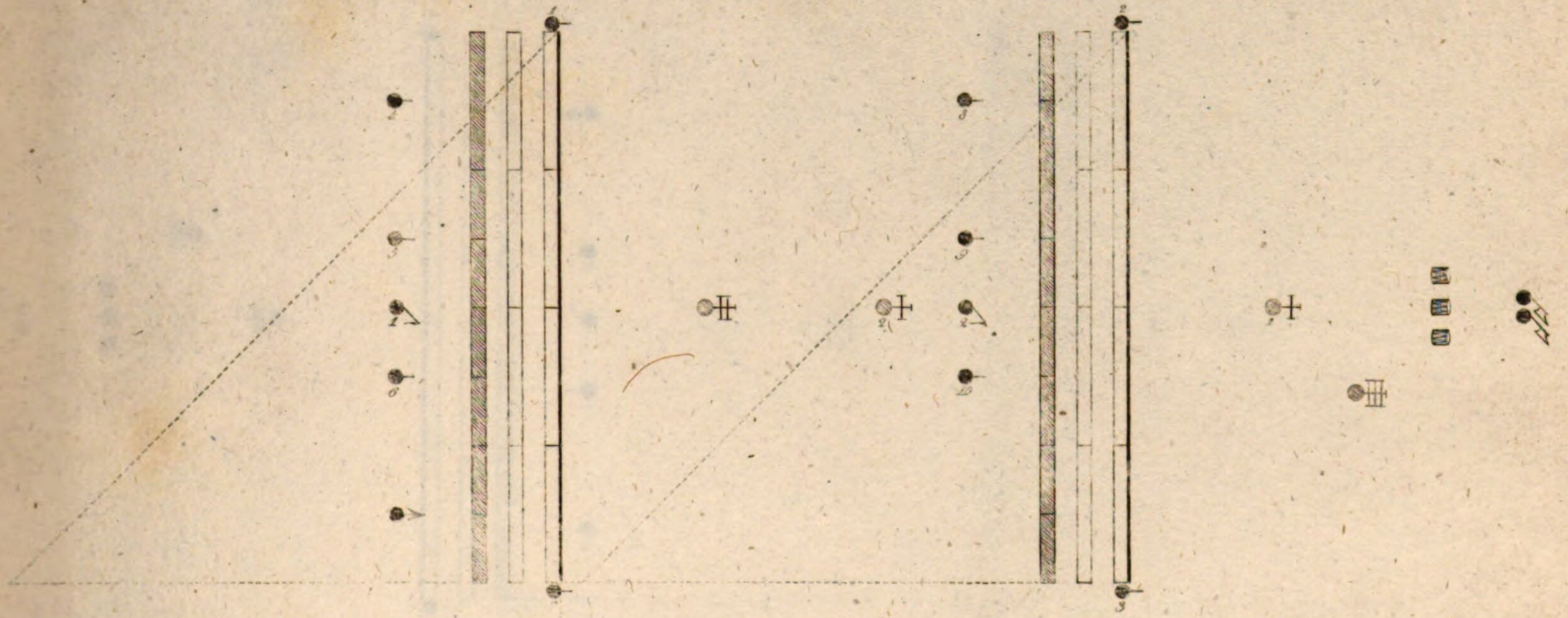

Van de Velde sc.

Abmarsch in zweyter Fronte mit Zügen links.

Fig. 53.

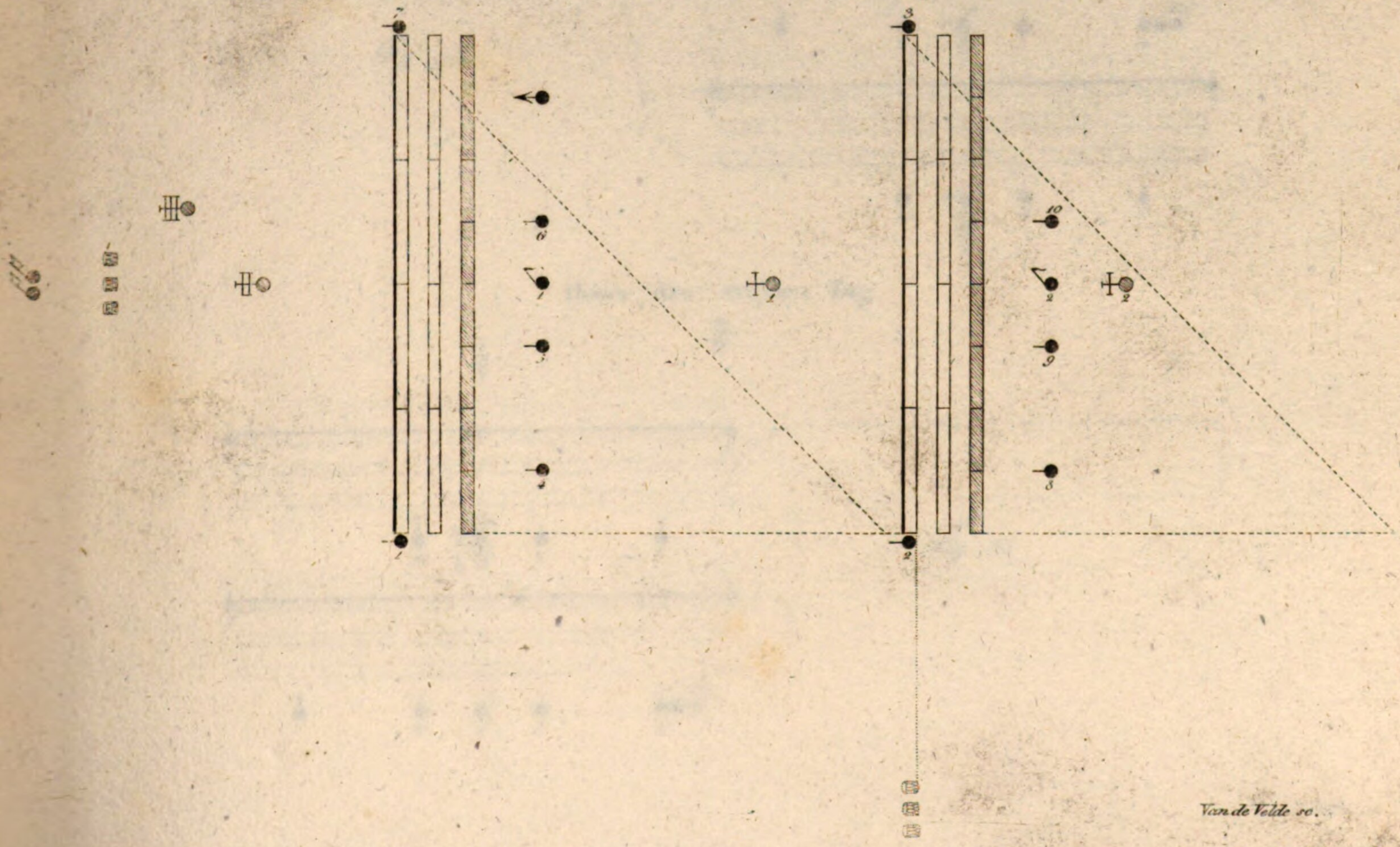

Van de Velde sc.

Geschlofsene Colonnen:

Hinter den ersten Zug

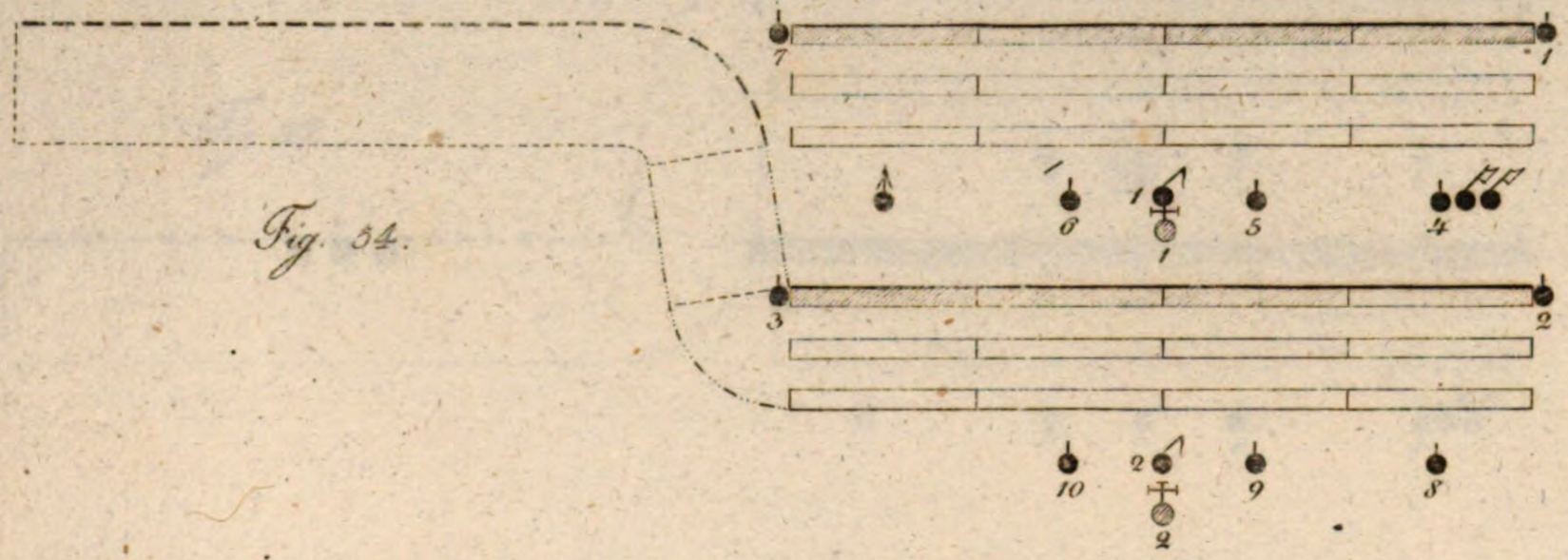

Fig. 54.

Hinter den zweyten Zug.

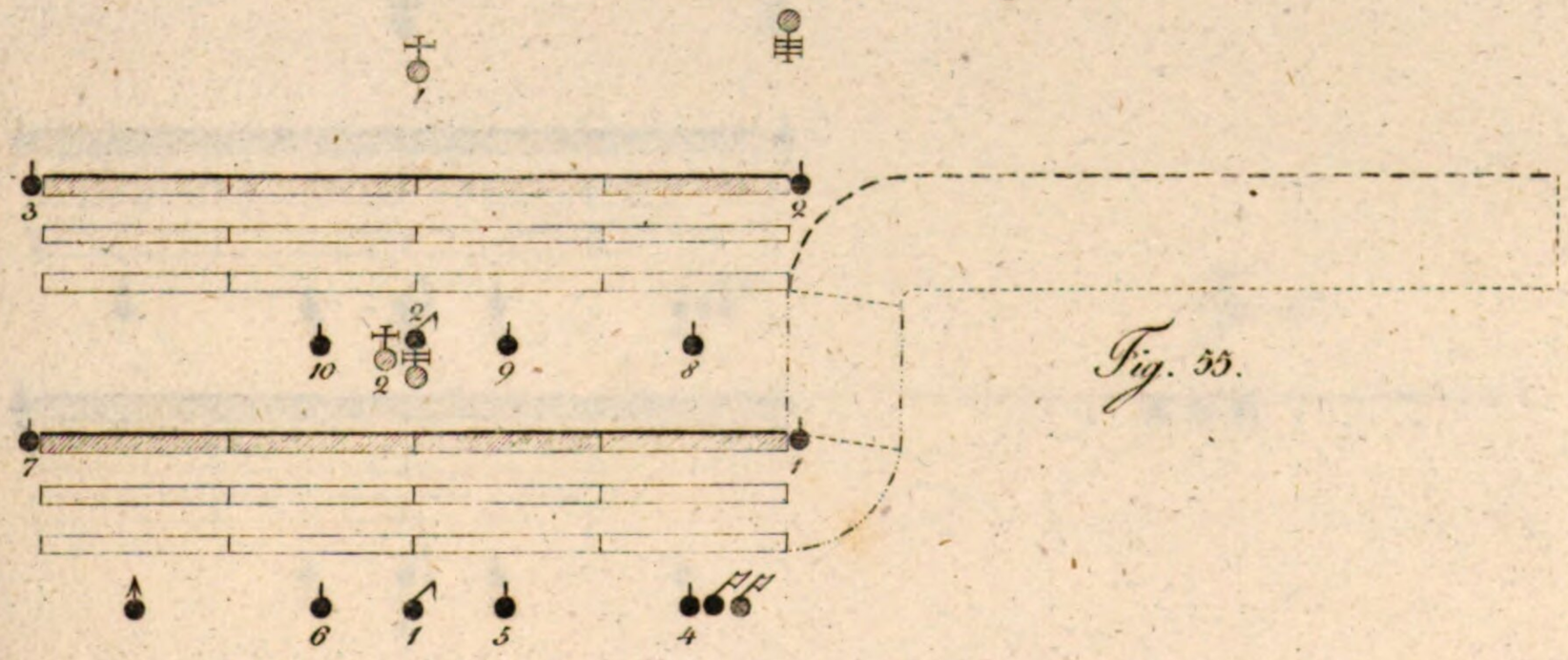

Fig. 55.

Van de Velde sc.

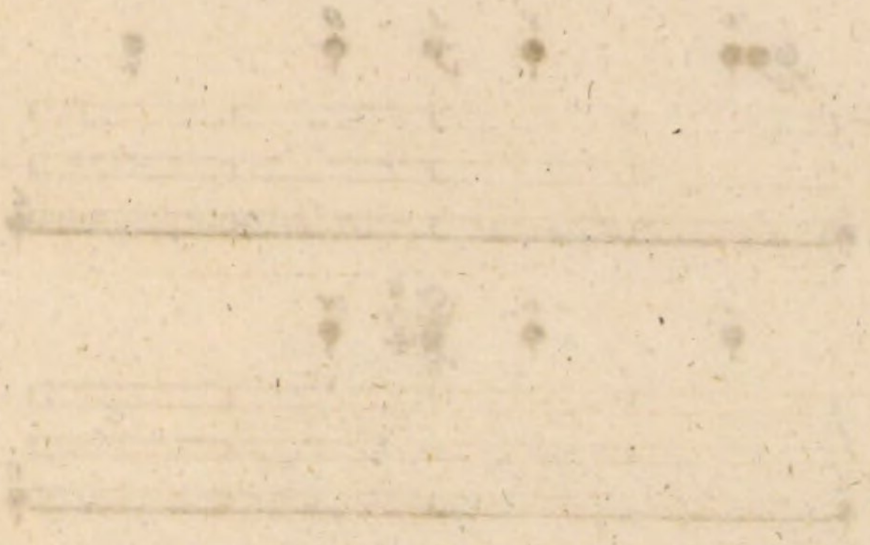

Geschlossene Colonnen.

Vor den ersten Zug.

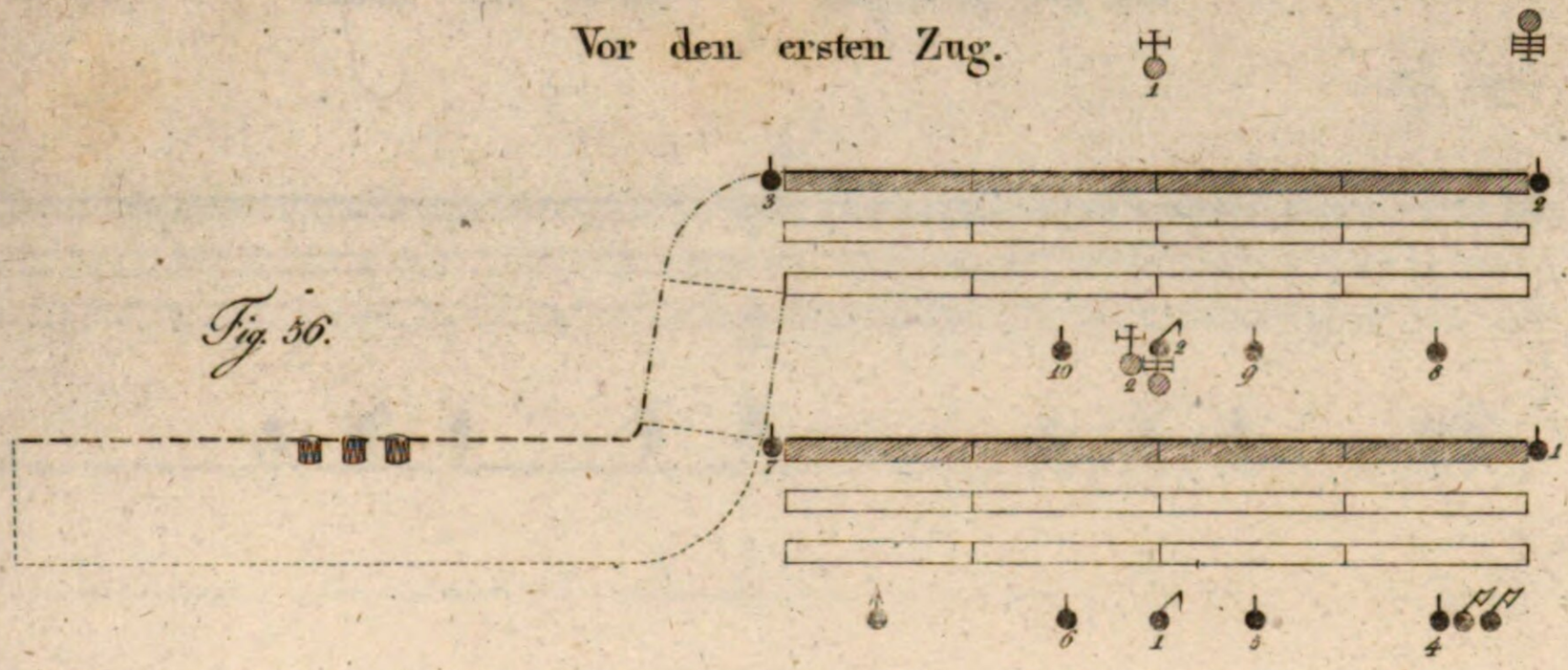

Fig. 36.

Vor den zweyten Zug.

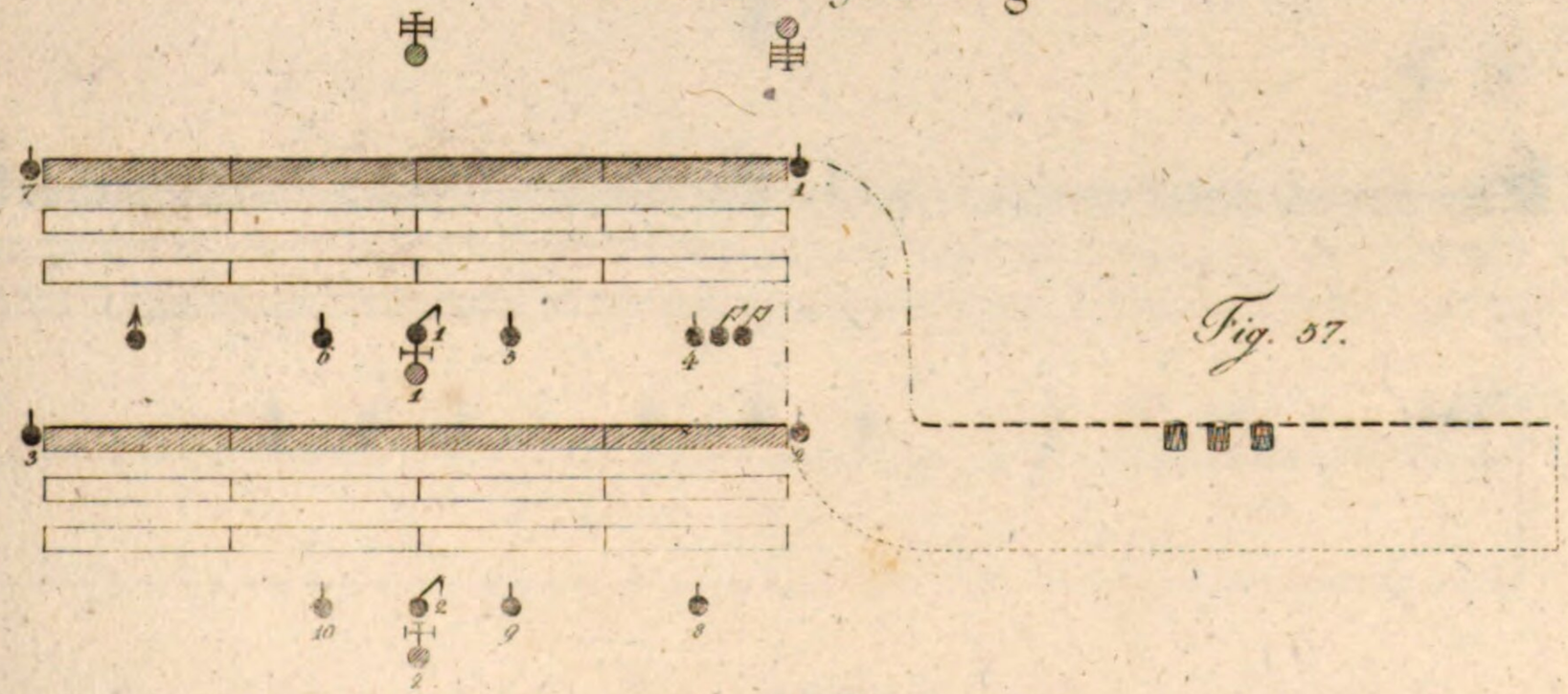

Fig. 37.

Lith. de Velde 30.

Entwicklungen.

Links der rechte Flügel an der Tête.

Fig. 58
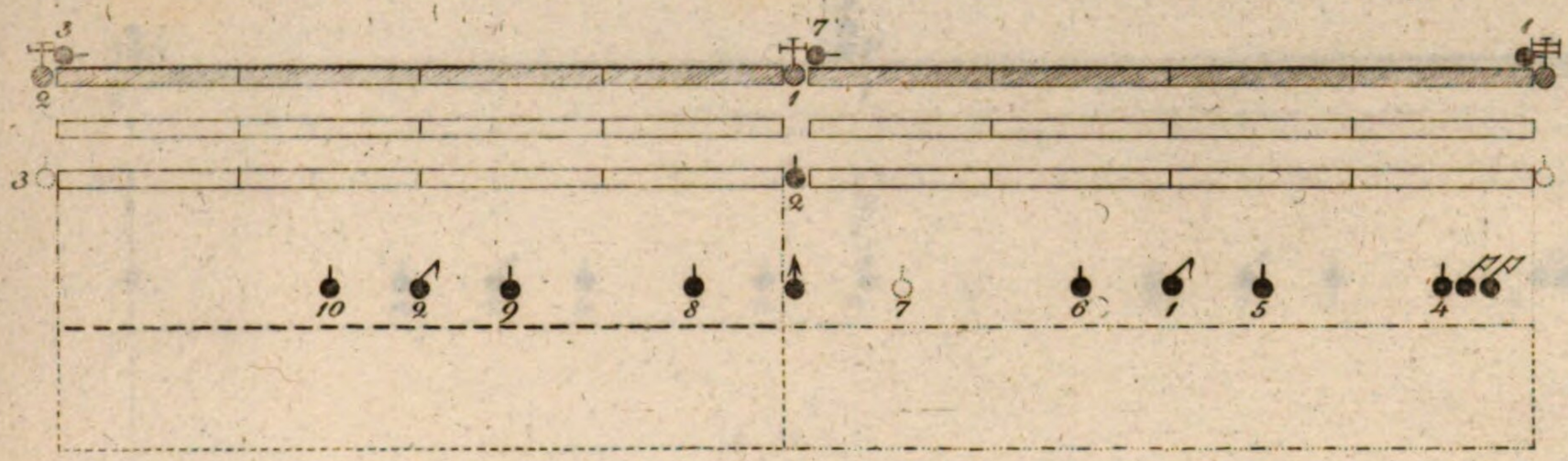
Rechts der linke Flügel an der Tête.

Fig. 59

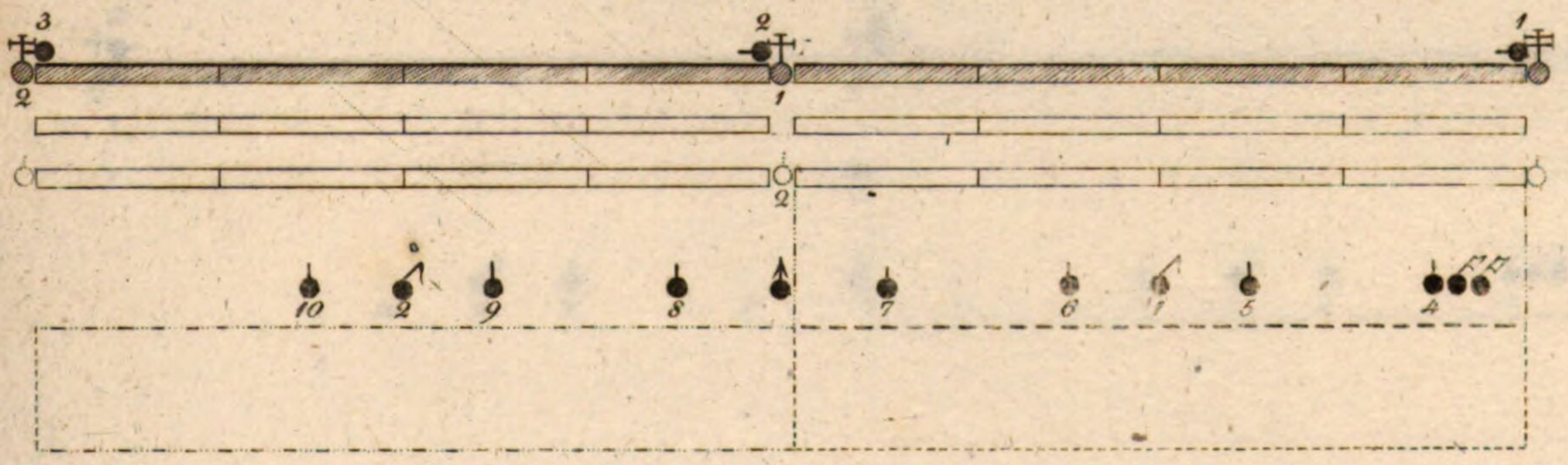

Van de Velde sc.

Entwicklungen.

Rechts, der rechte Flügel an der Tête.

Fig. 60.

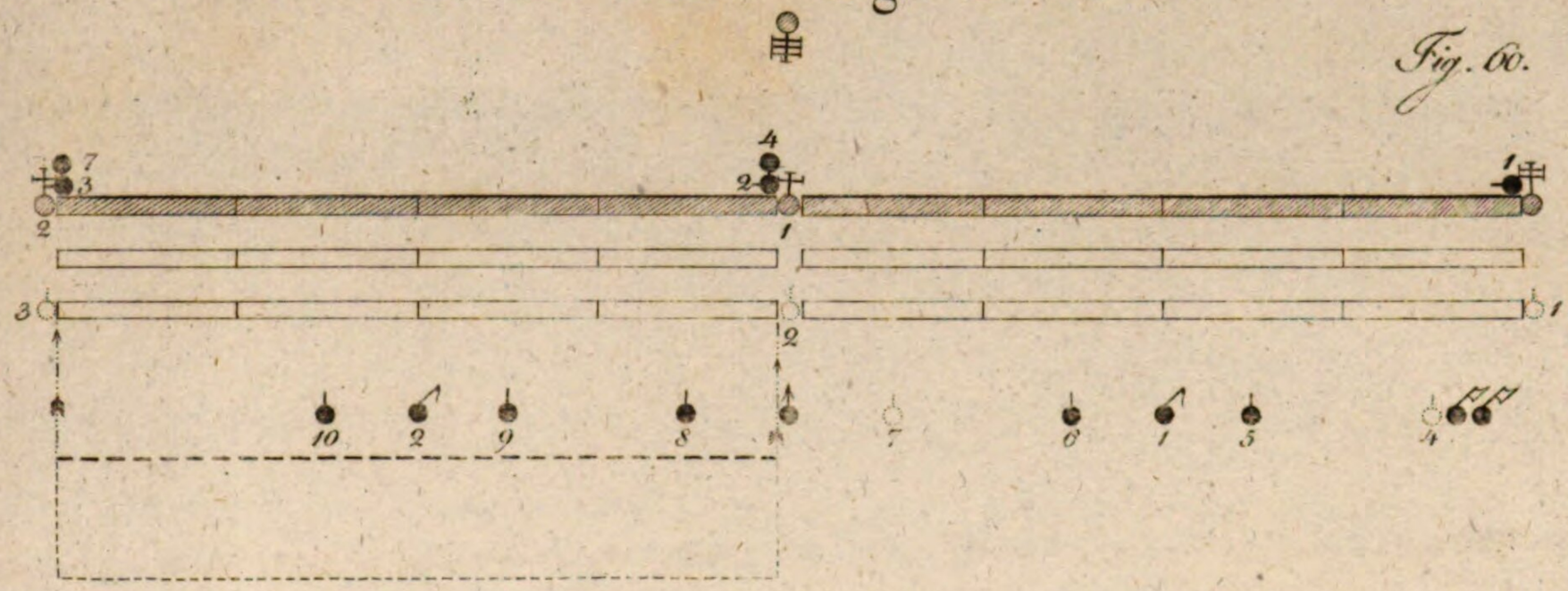

Links, der linke Flügel an der Tête.

Fig. 61.

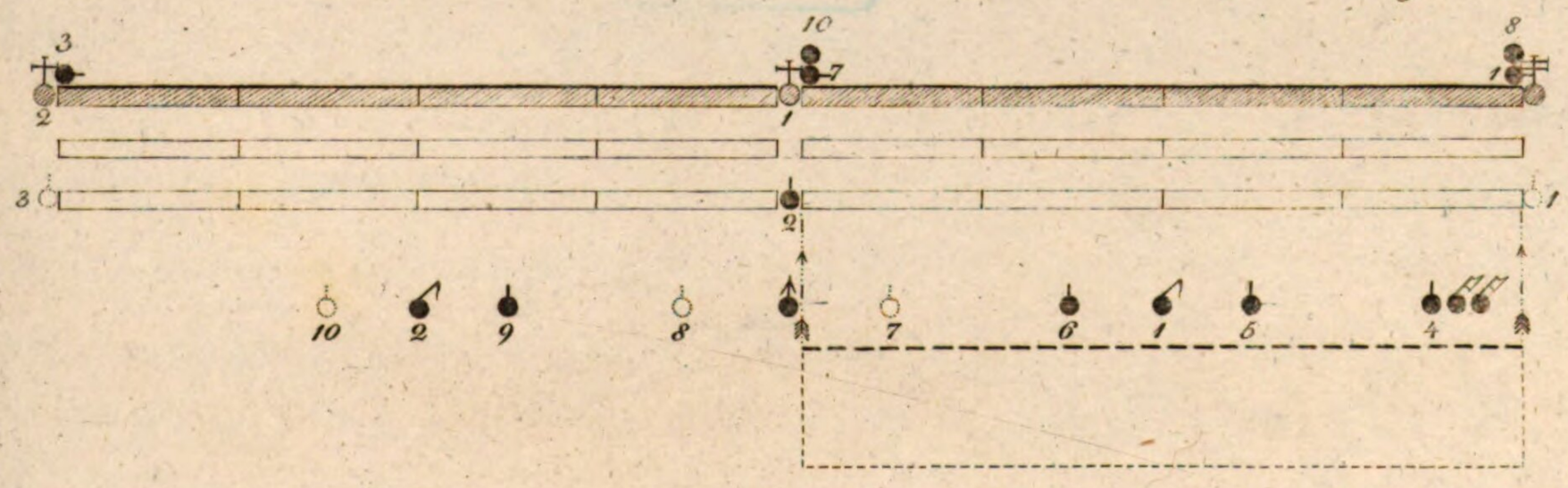

Van de

Bayerische
Staatsbibliothek
München

Schlachtstellung und Eintheilung in Divisi

Fig. 62.

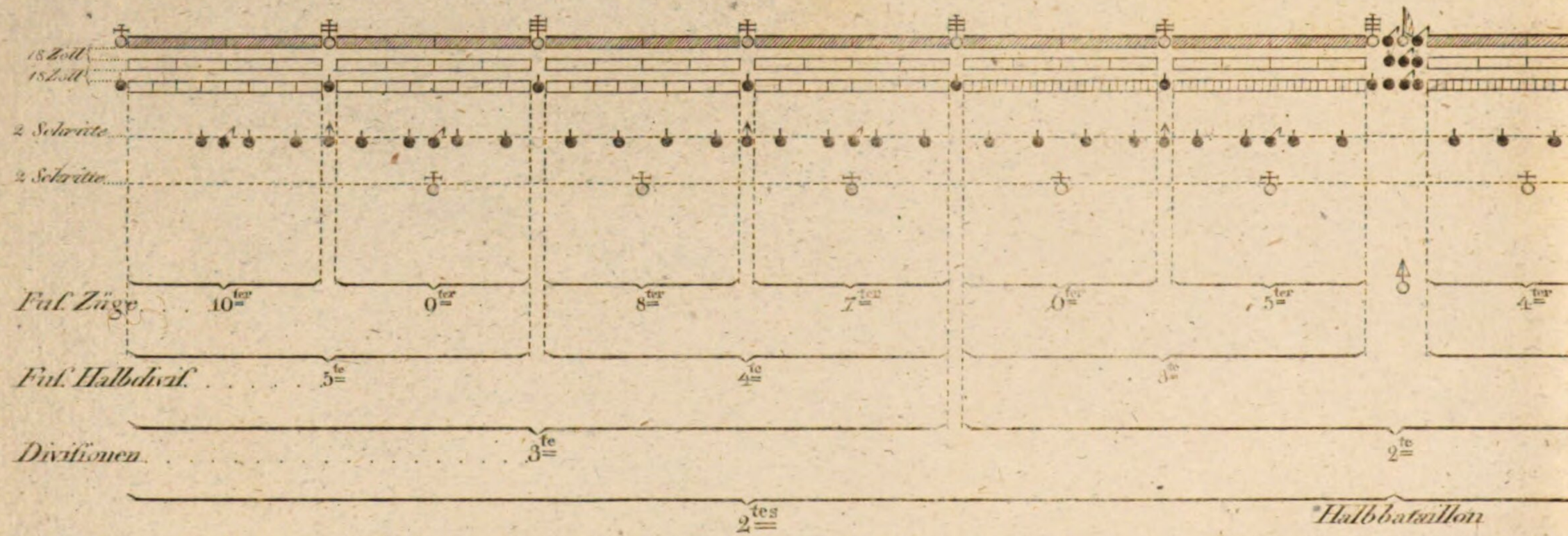

Parade Stell

Fig. 63.

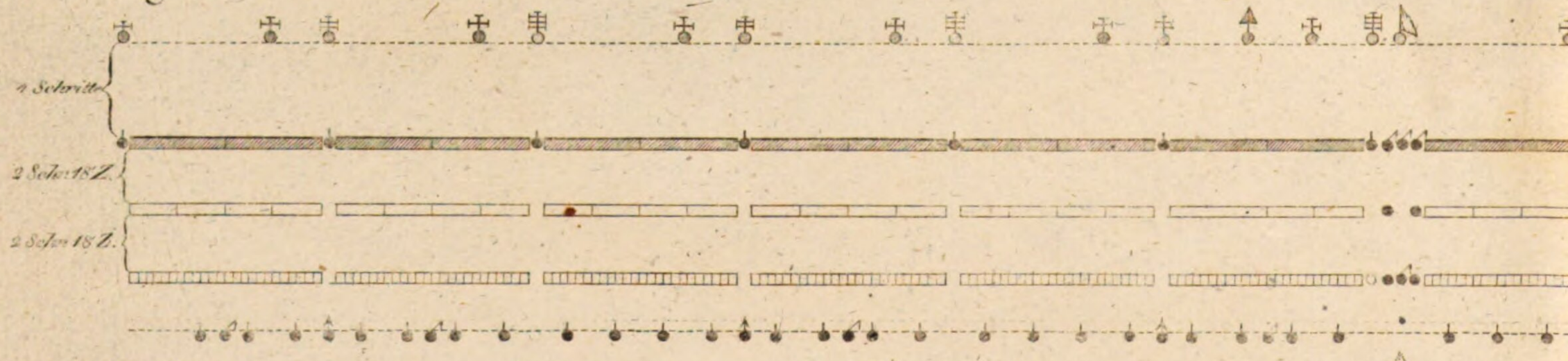

Fig. 64

Stellung in zweyfe

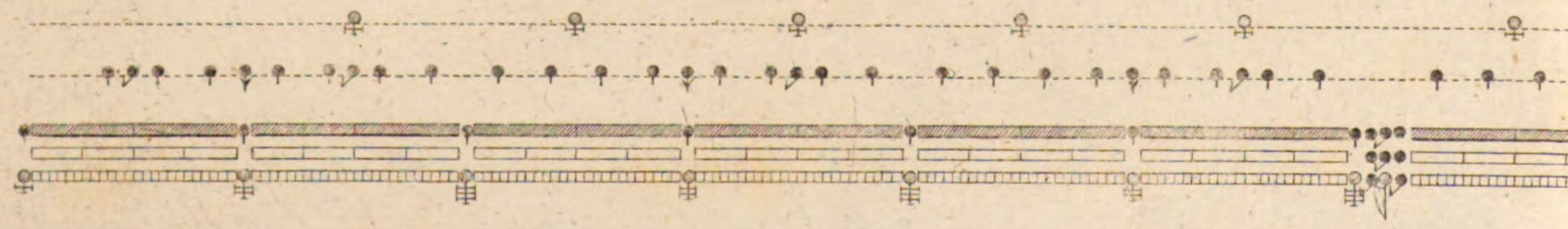

Van de Velde sculpt

Bataillon XXIII

ionen, Halbdivisionen und Züge.

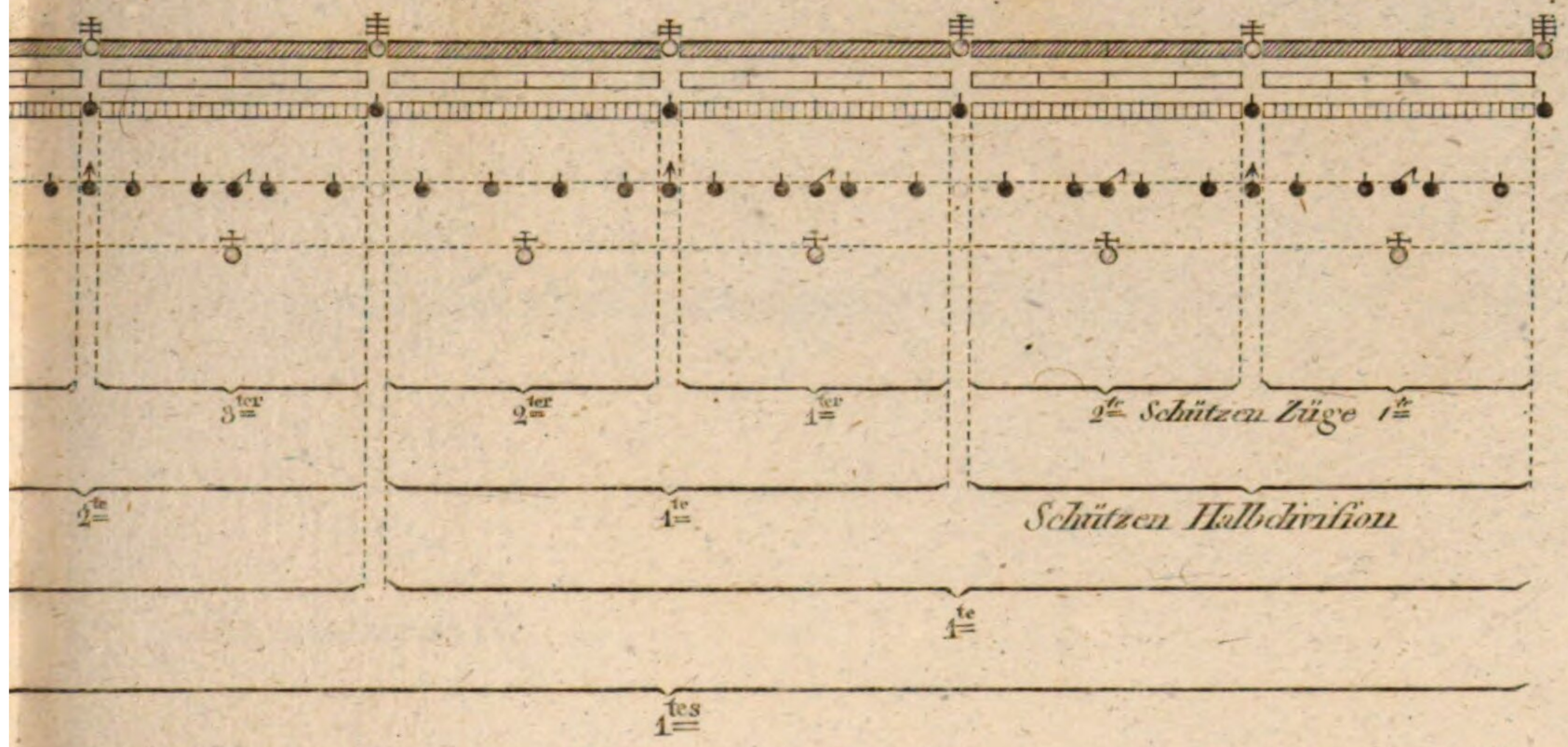

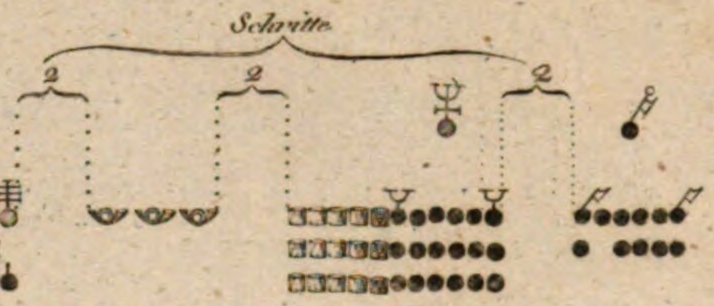

ung.

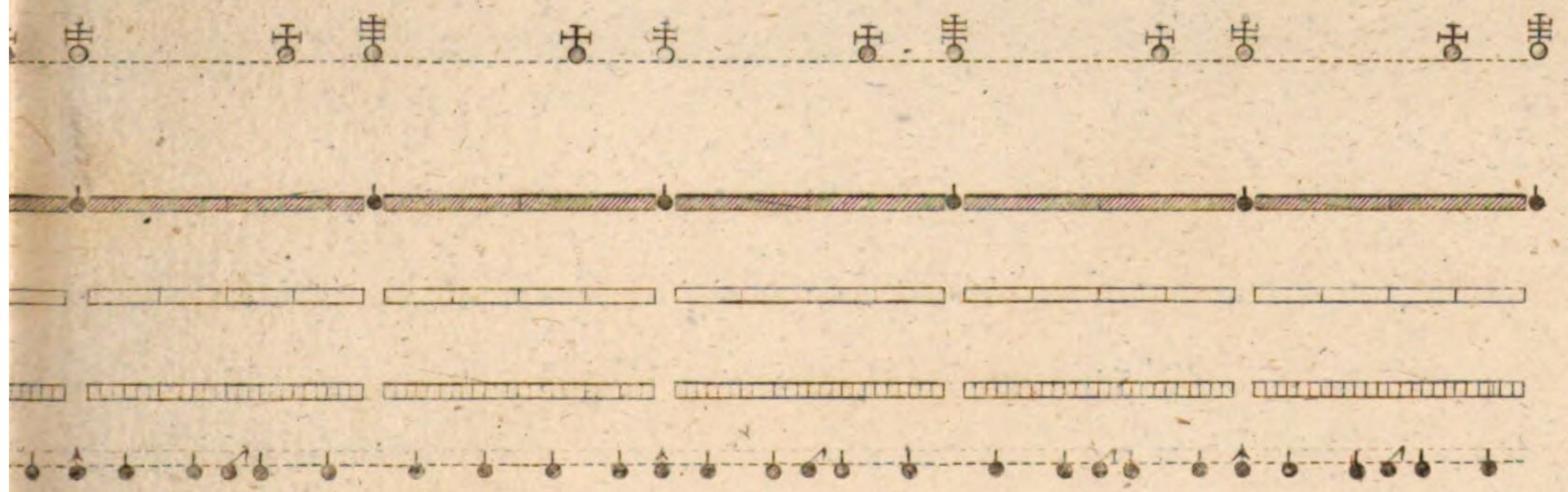

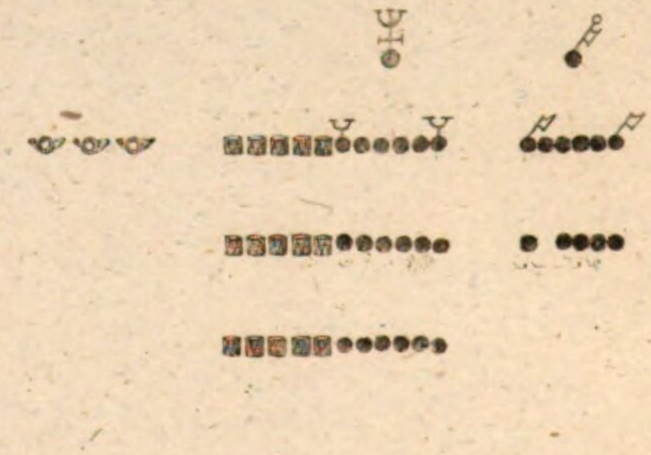

Fronte.

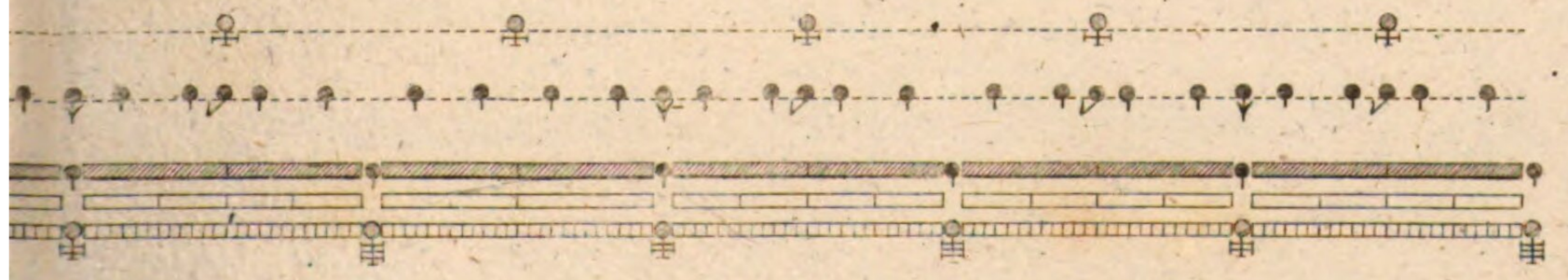

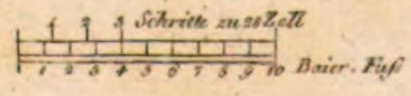

Richt

rechts.

Vorrücken der fünf

Fig. 65.

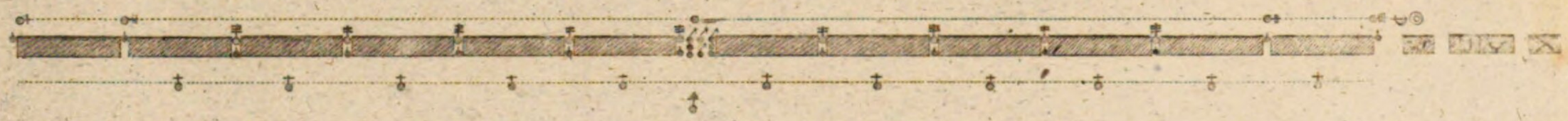

Vorrücken der Zug

Fig. 66.

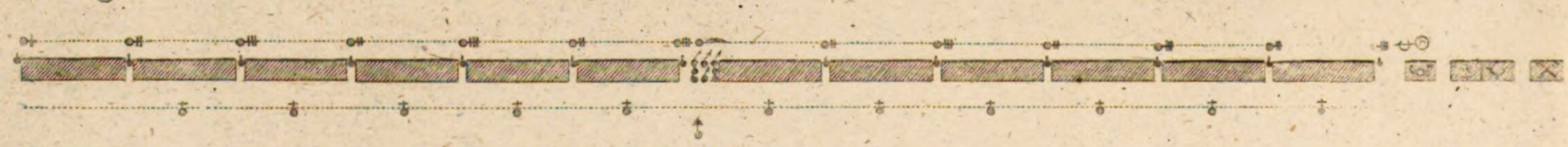

Einrücken in die ne

Fig. 67.

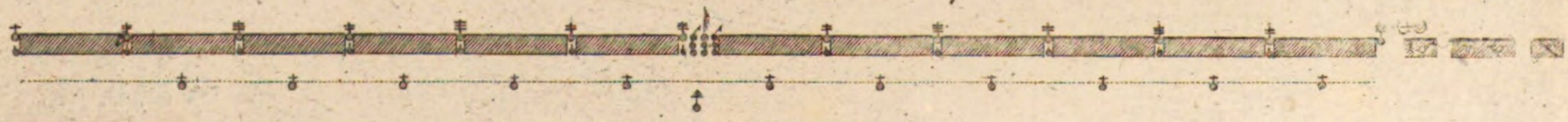

ungen

Bataillon XXIV.

Hauptpunkte.

links.

Fig 68

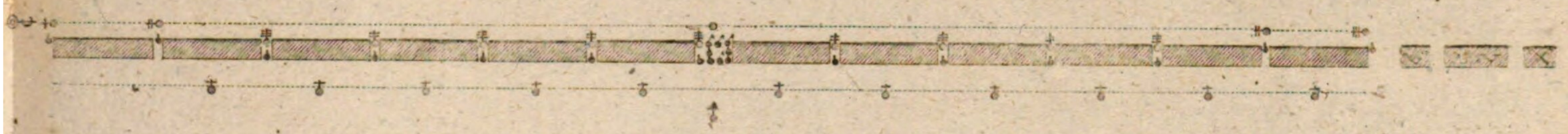

gscommandanten.

Fig 69.

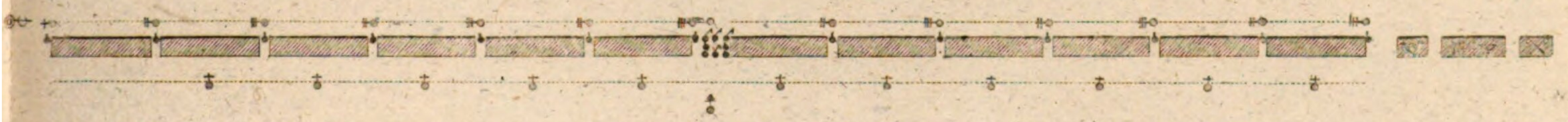

ne Linie.

Fig 70.

F. von Harscher Lieutenant sc.

Bezeichnung

Fig. 71. einer Richtungslinie zwischen zwey entfernten Punkten.

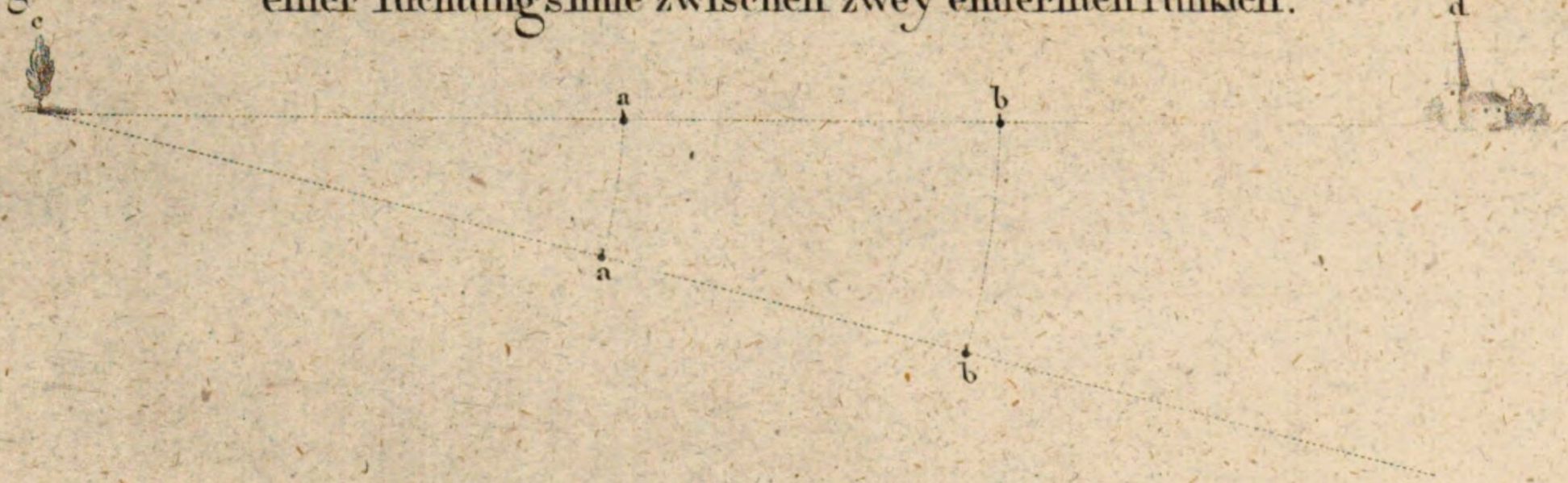

Frontmärsche.

Bataillon XXV.

vorwärts.

Fig. 72.

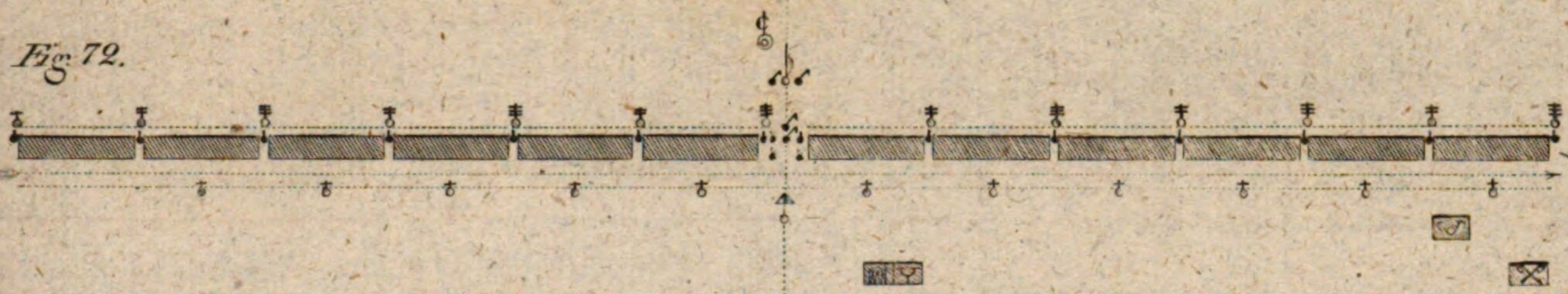

rückwärts.

Fig. 73.

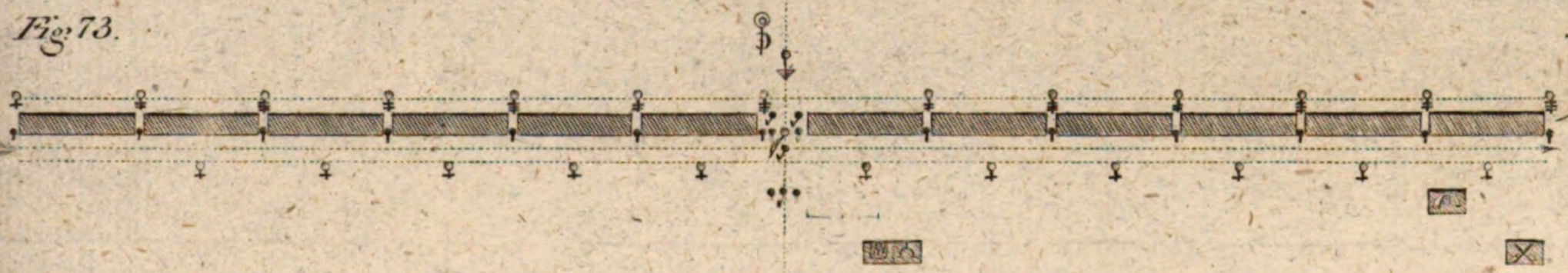

vorwärts.

Fig. 74.

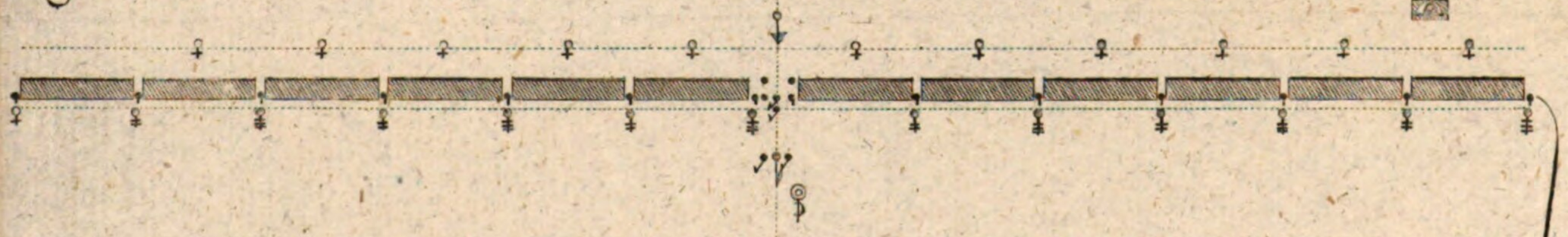

rückwärts.

Fig. 75.

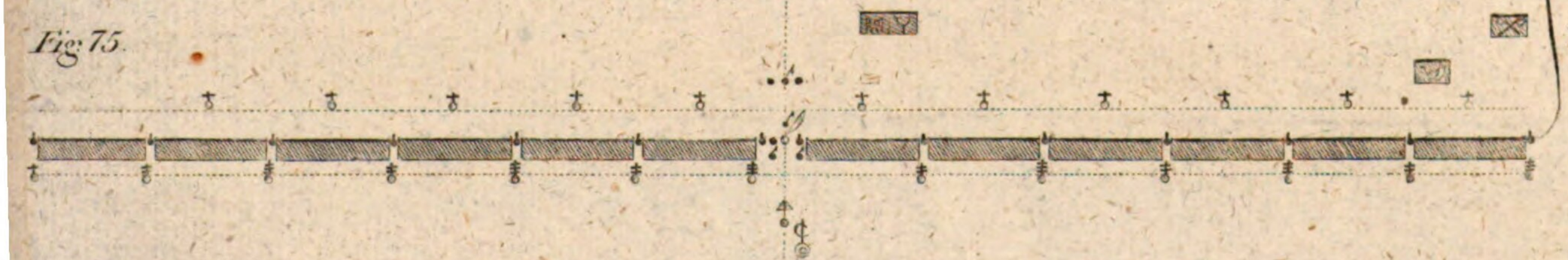

III. erster Fronte.

III. zweyter Fronte.

F. von Harscher Lieutenant sc.

Ziehen.

rechts.

Fig. 76.

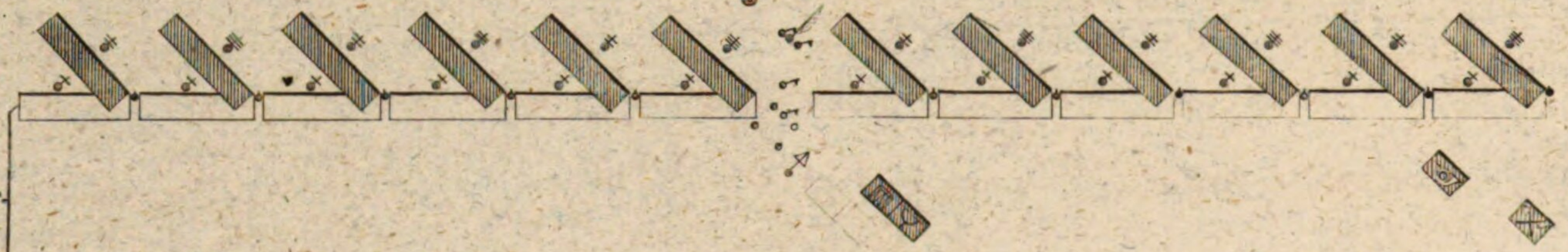

links.

Fig. 77.

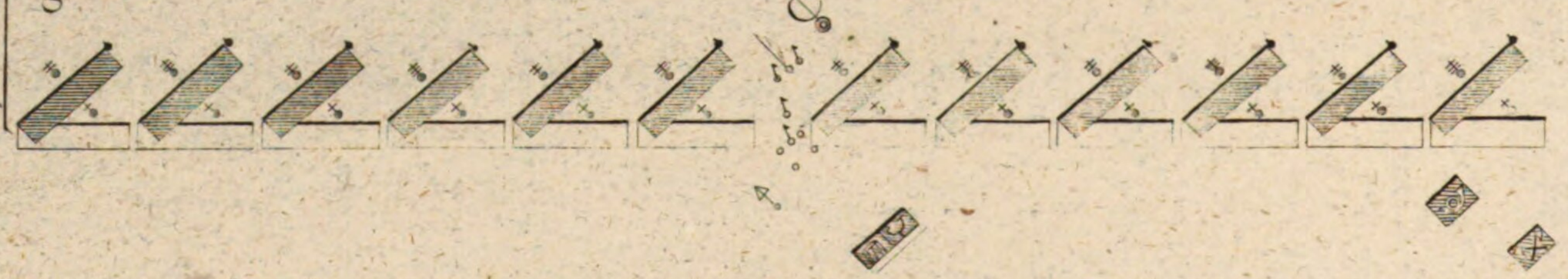

im Vorrücken.

links.

Fig. 78.

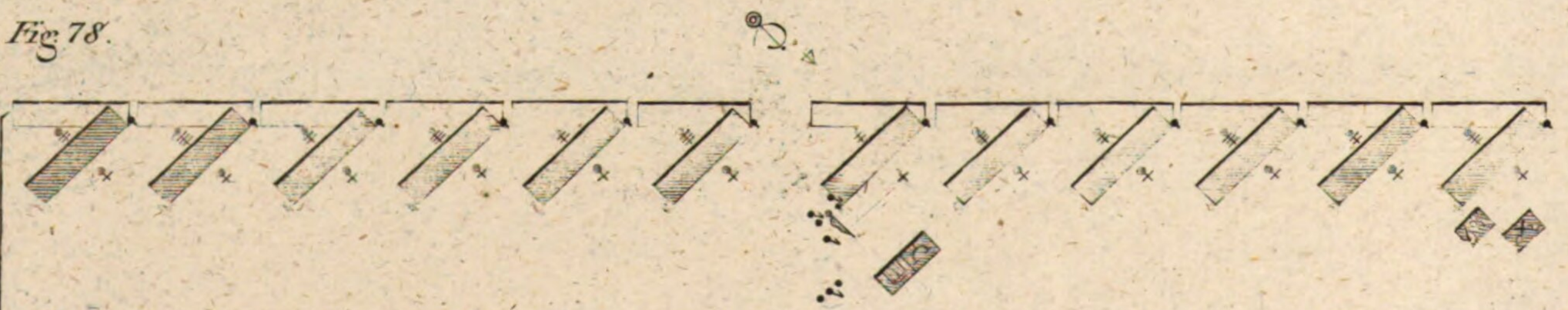

im Rückzug.

rechts.

Fig. 79.

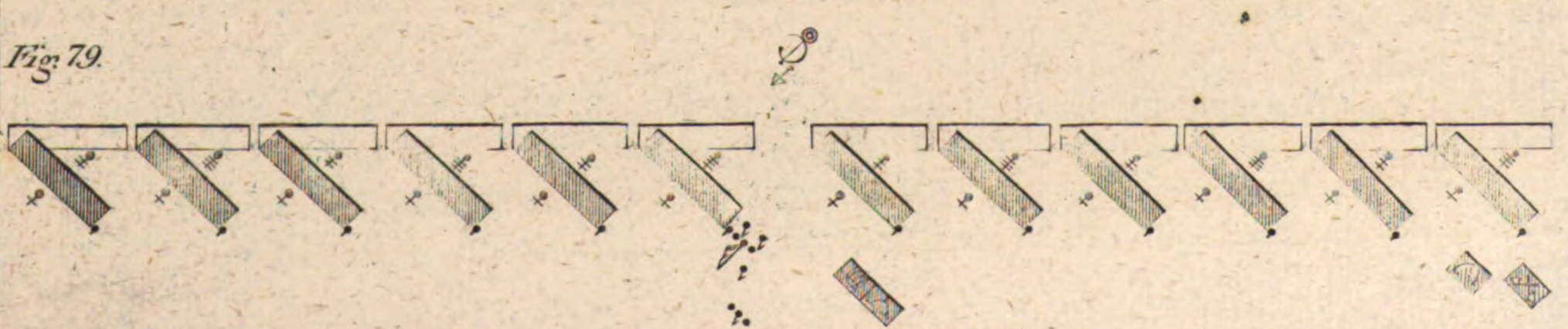

Abbrechen

wegen Terrainhindernifsen.

Fig: 80.

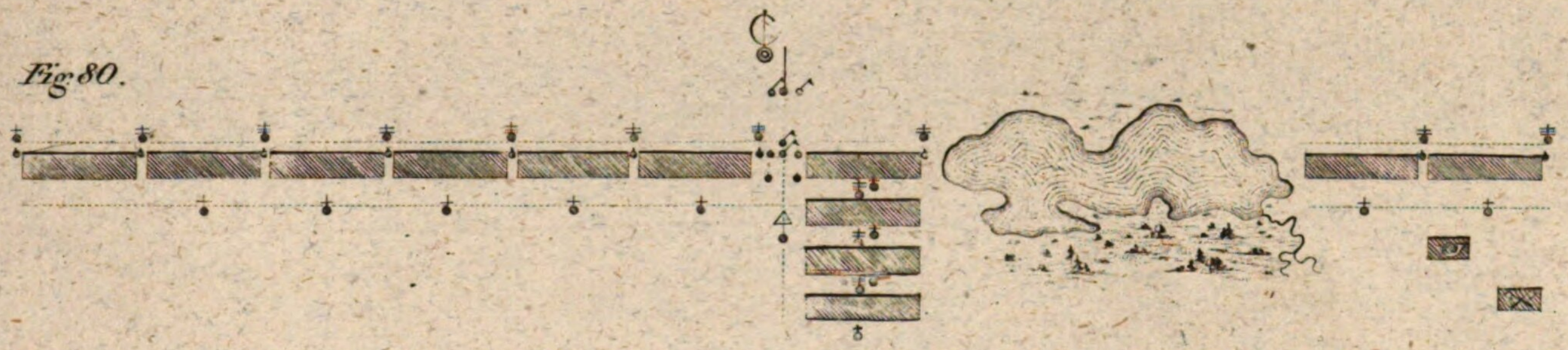

Fig: 81.

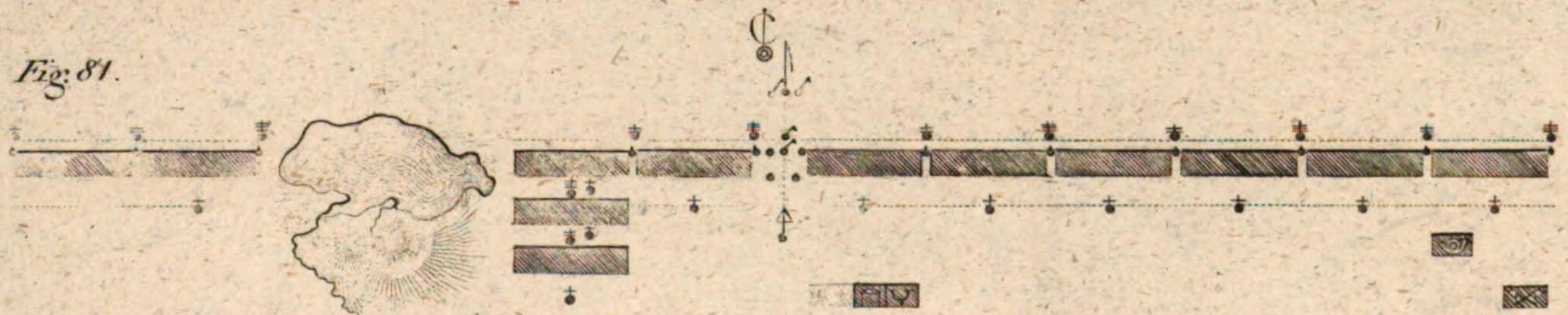

Fig: 82.

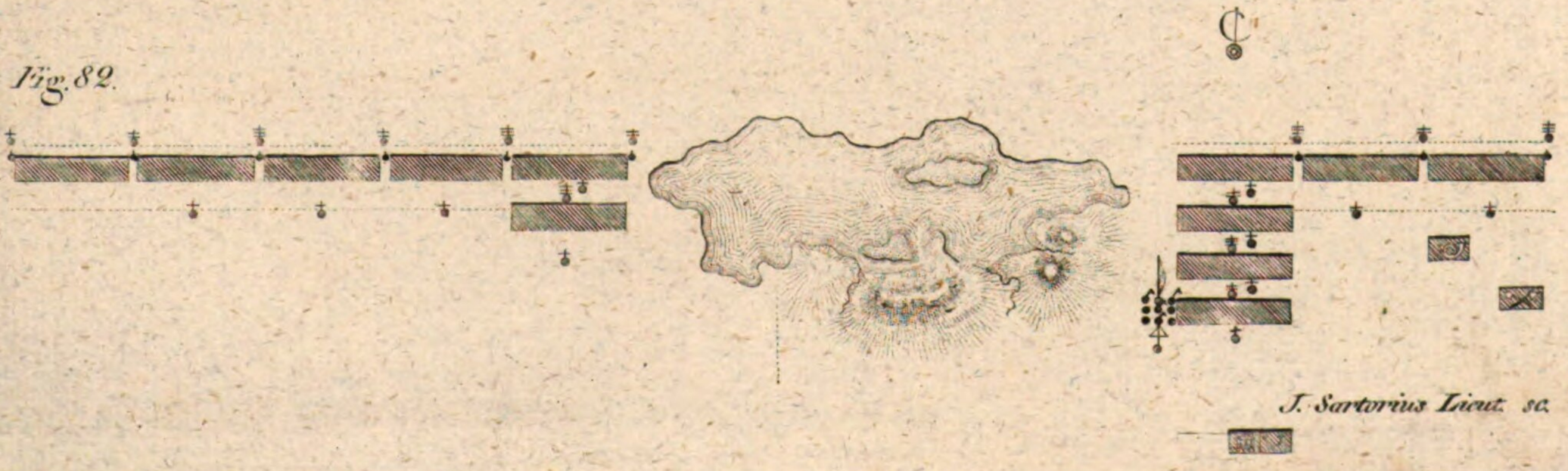

J. Sartorius Lieut. sc.

Schwen

vorwärts auf ein

links.

Fig. 84.

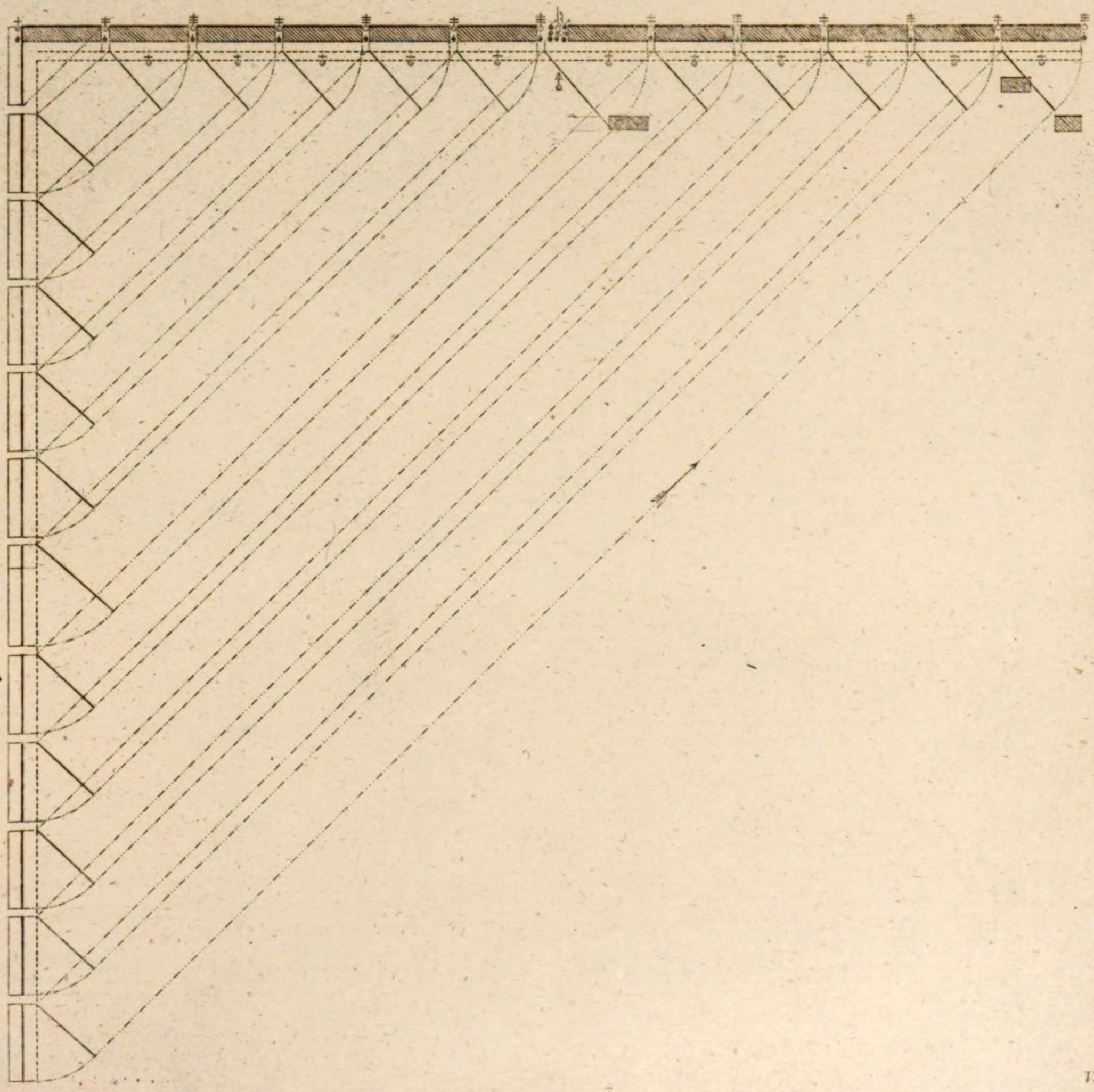

Van de

kungen

en der Flügelzüge

rechts.

Fig. 83

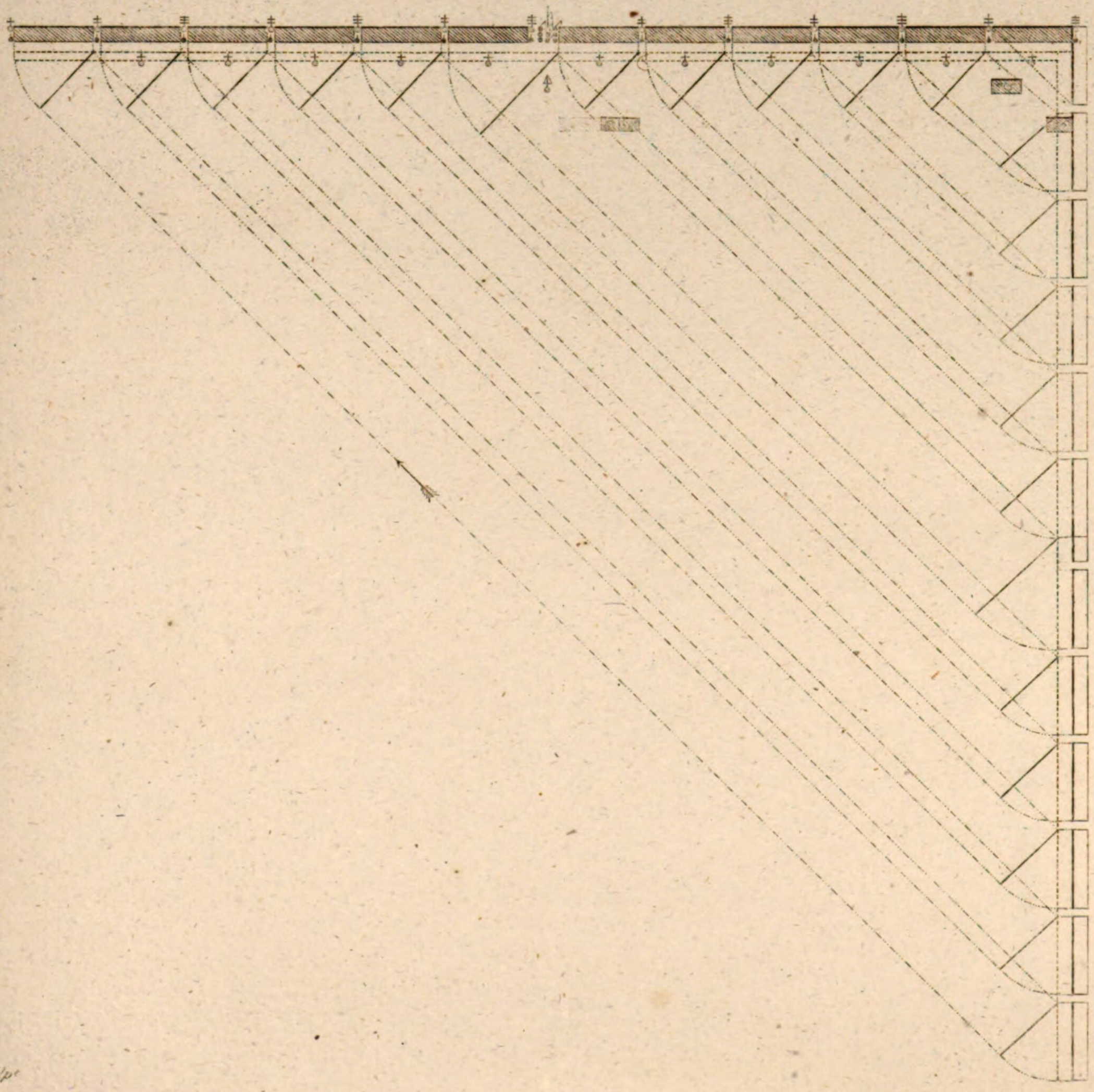

dto sculpt

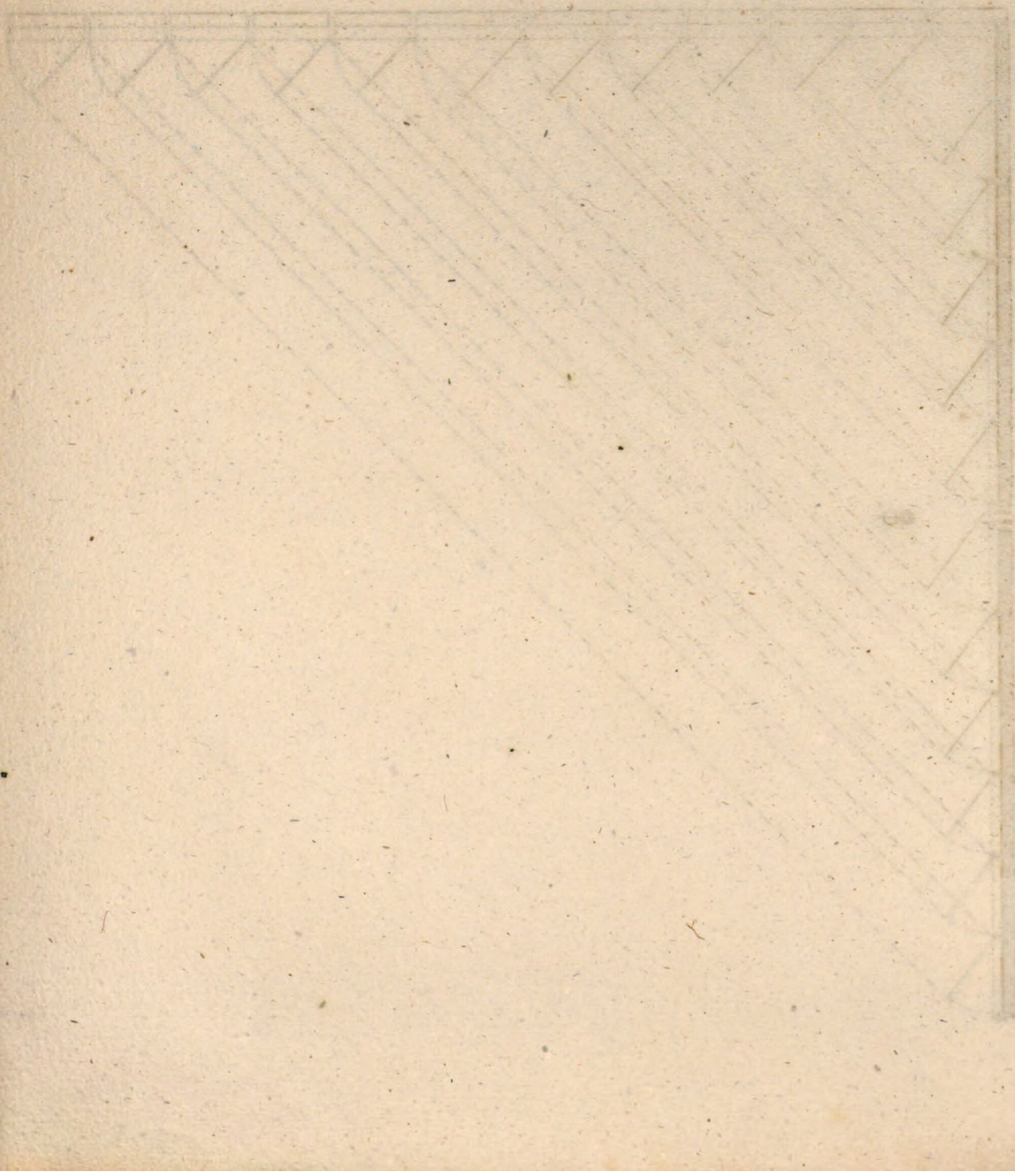

Schwen

rückwärts auf ei

Fig. 86.

rechts.

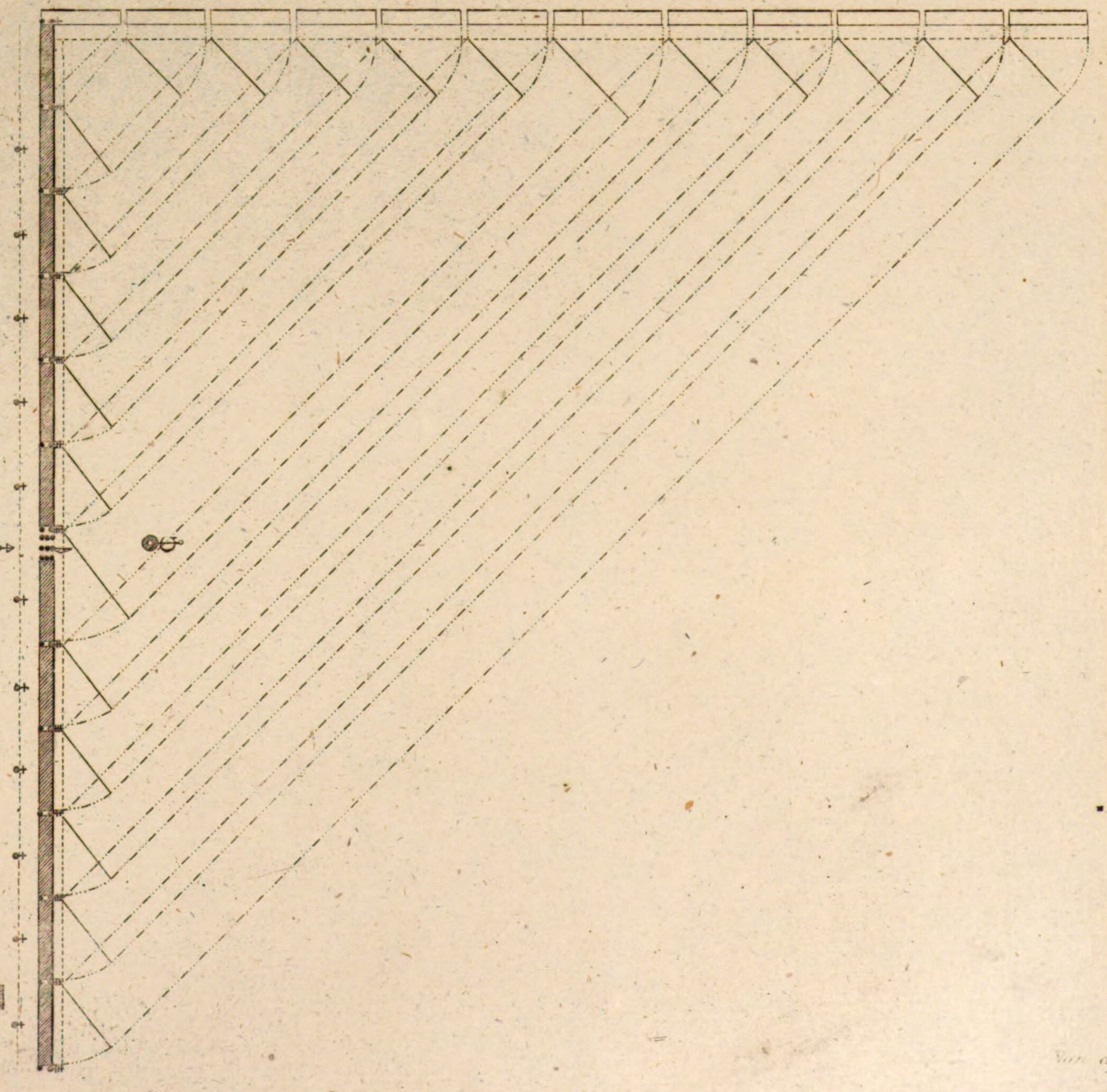

kungen

nen der Flügelzüge.

links.

Fig. 85.

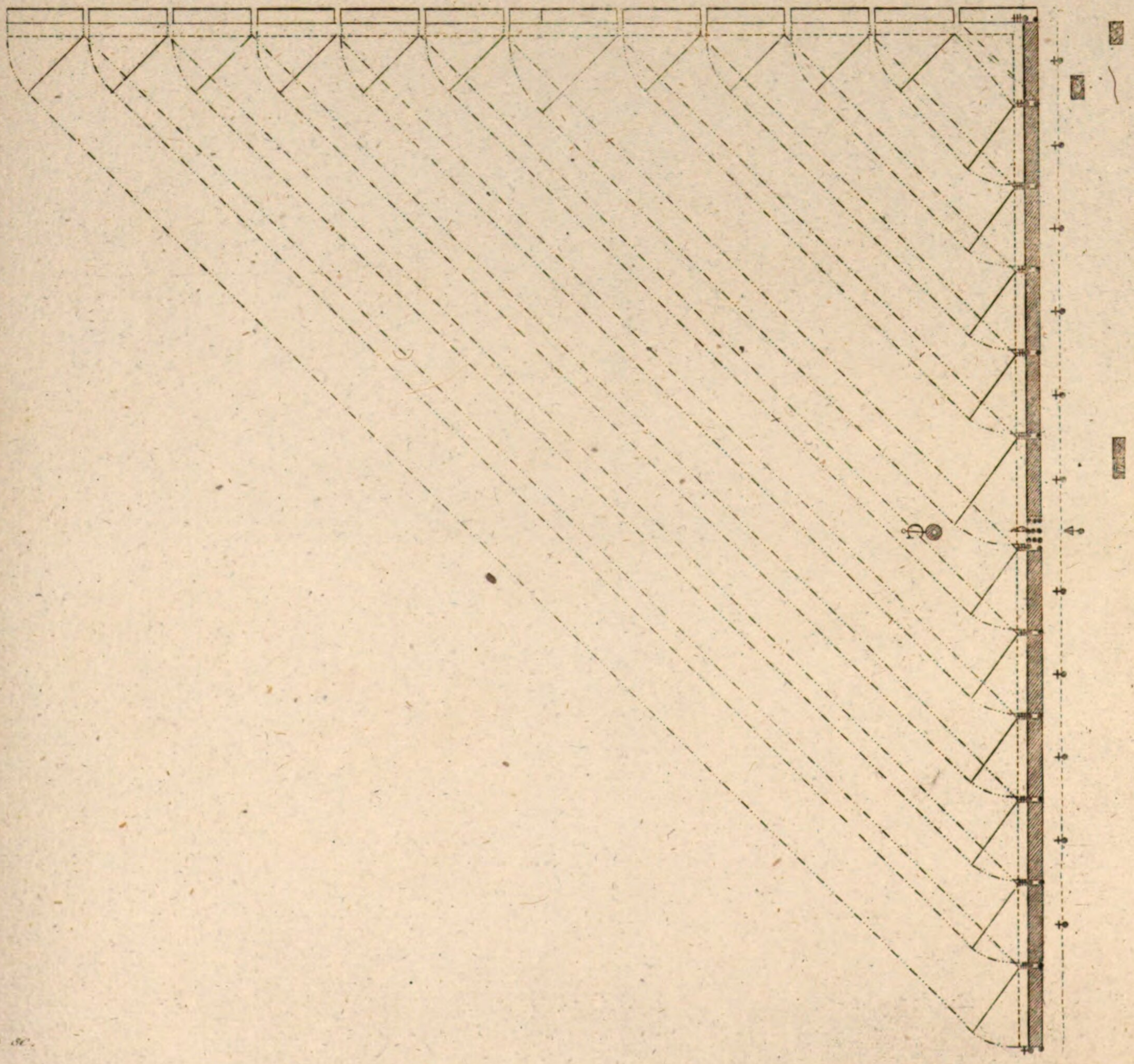

Velde sc.

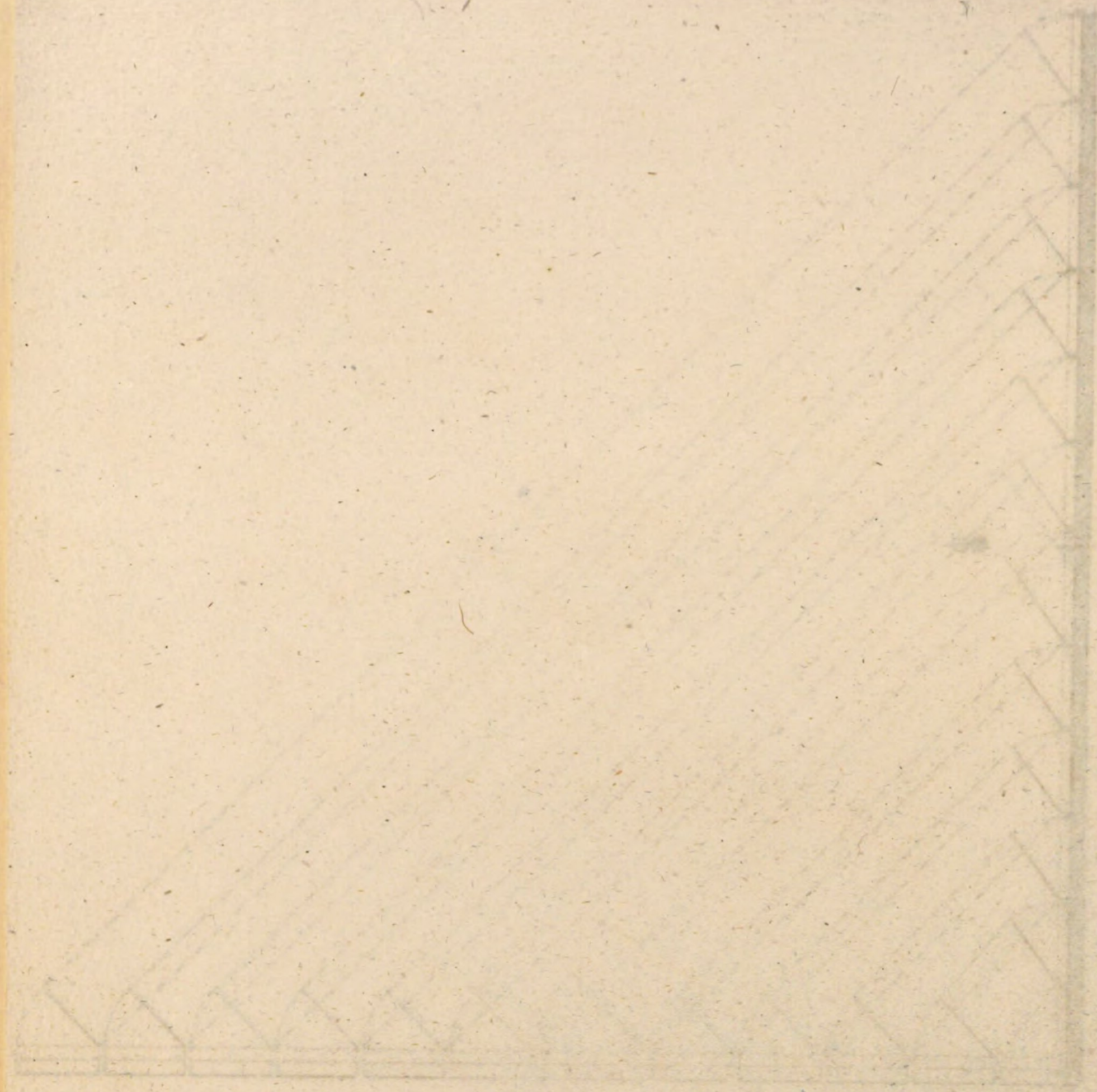

Schwenku

auf die F

links.

Fig. 87.

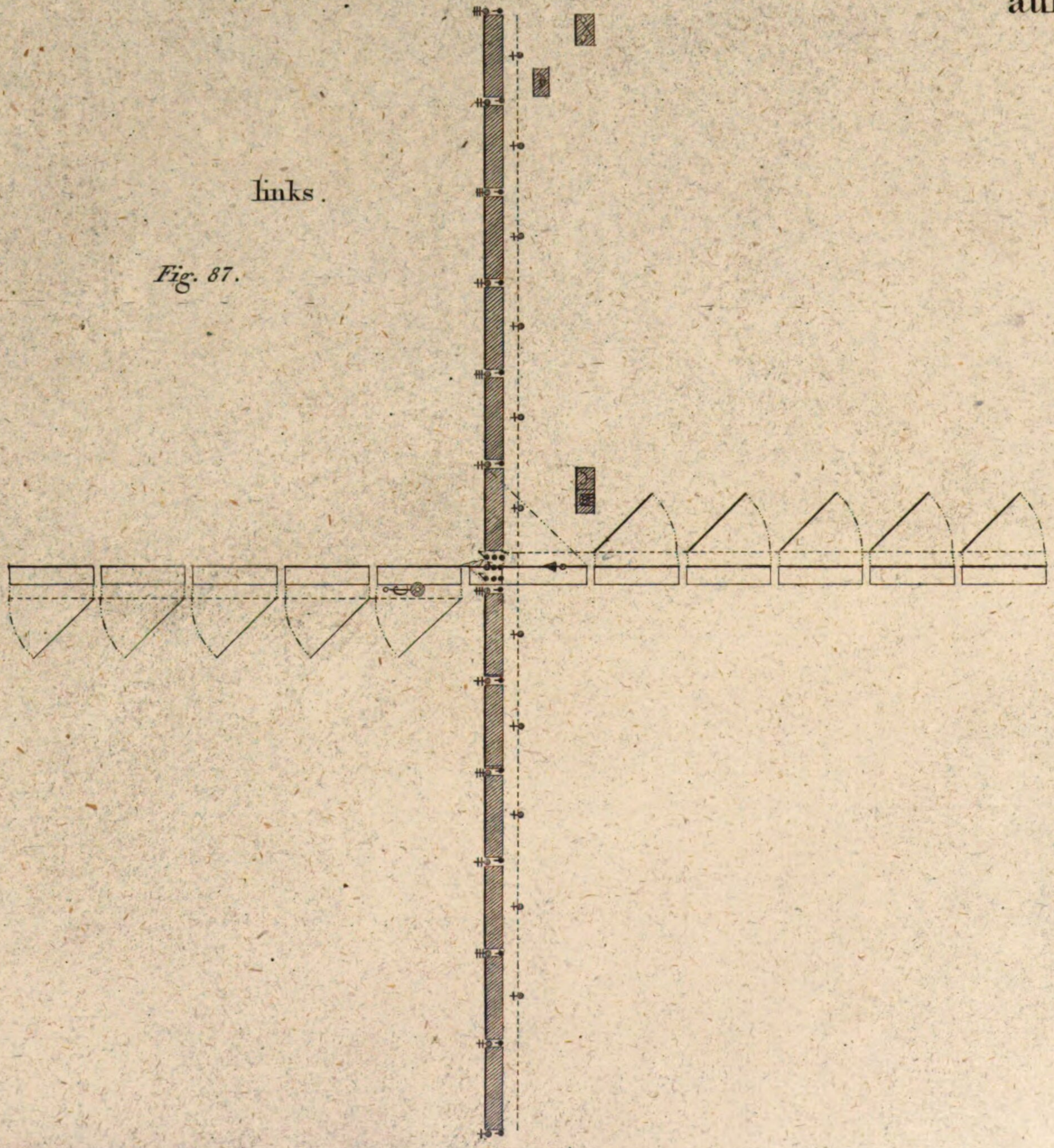

ungen

Fahne.

Bataillon XXIX.

rechts.

Fig. 88.

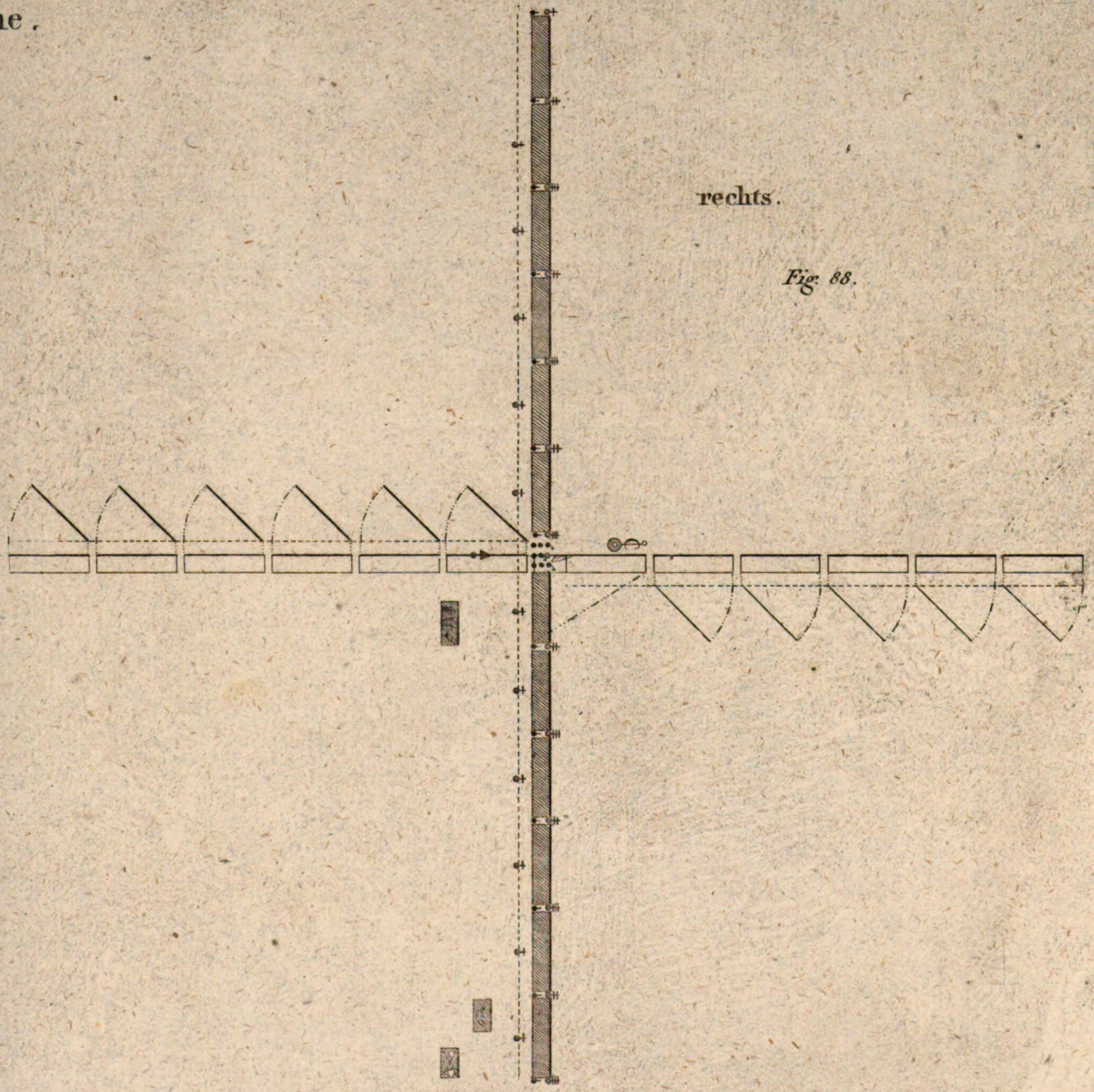

Van de Velde sc.

Schwen

vorwärts auf an

links.

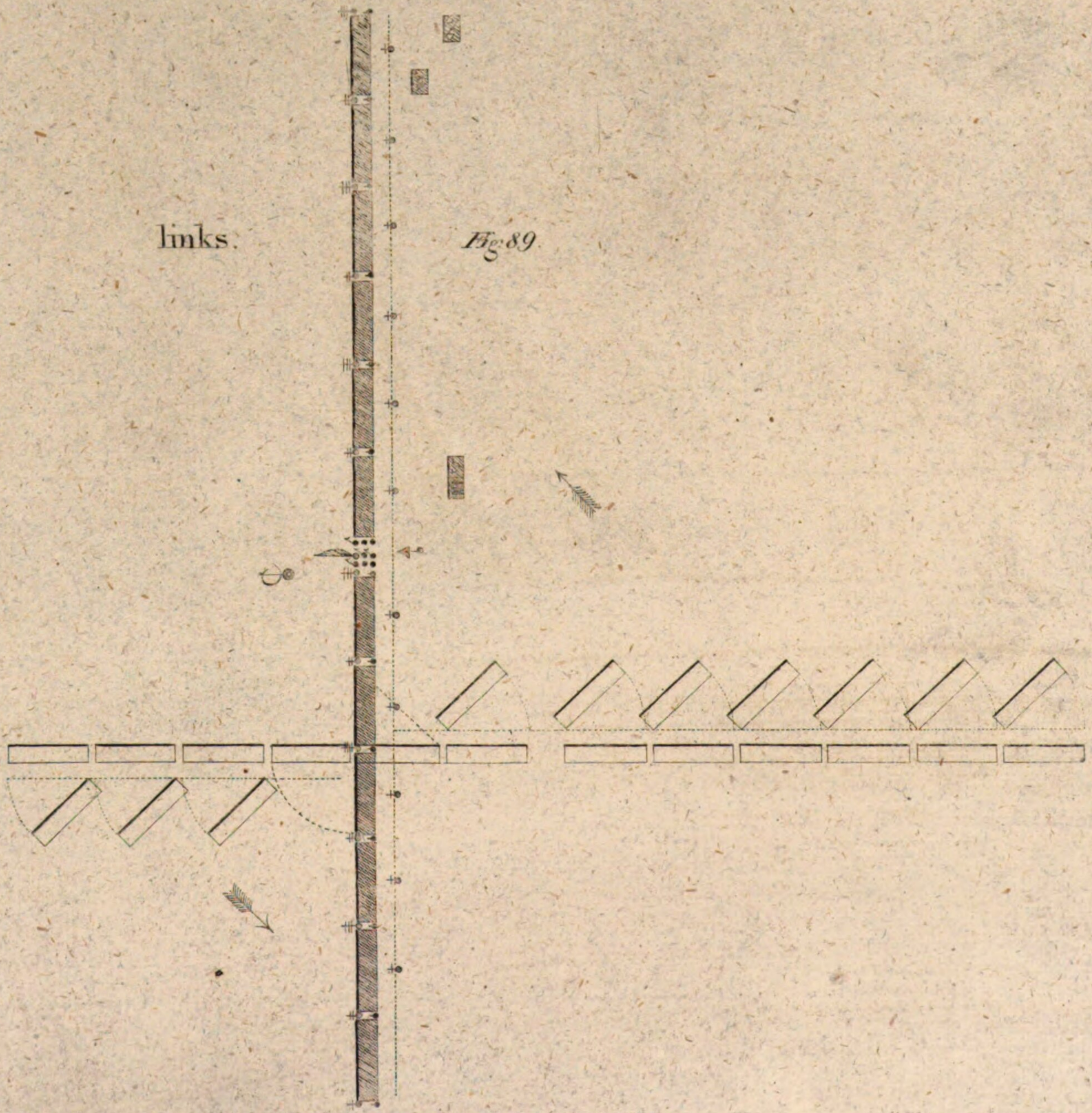

Fig. 89.

Bataillon XXX

kungen

lere, als die Flügelzüge.

Fig. 90.

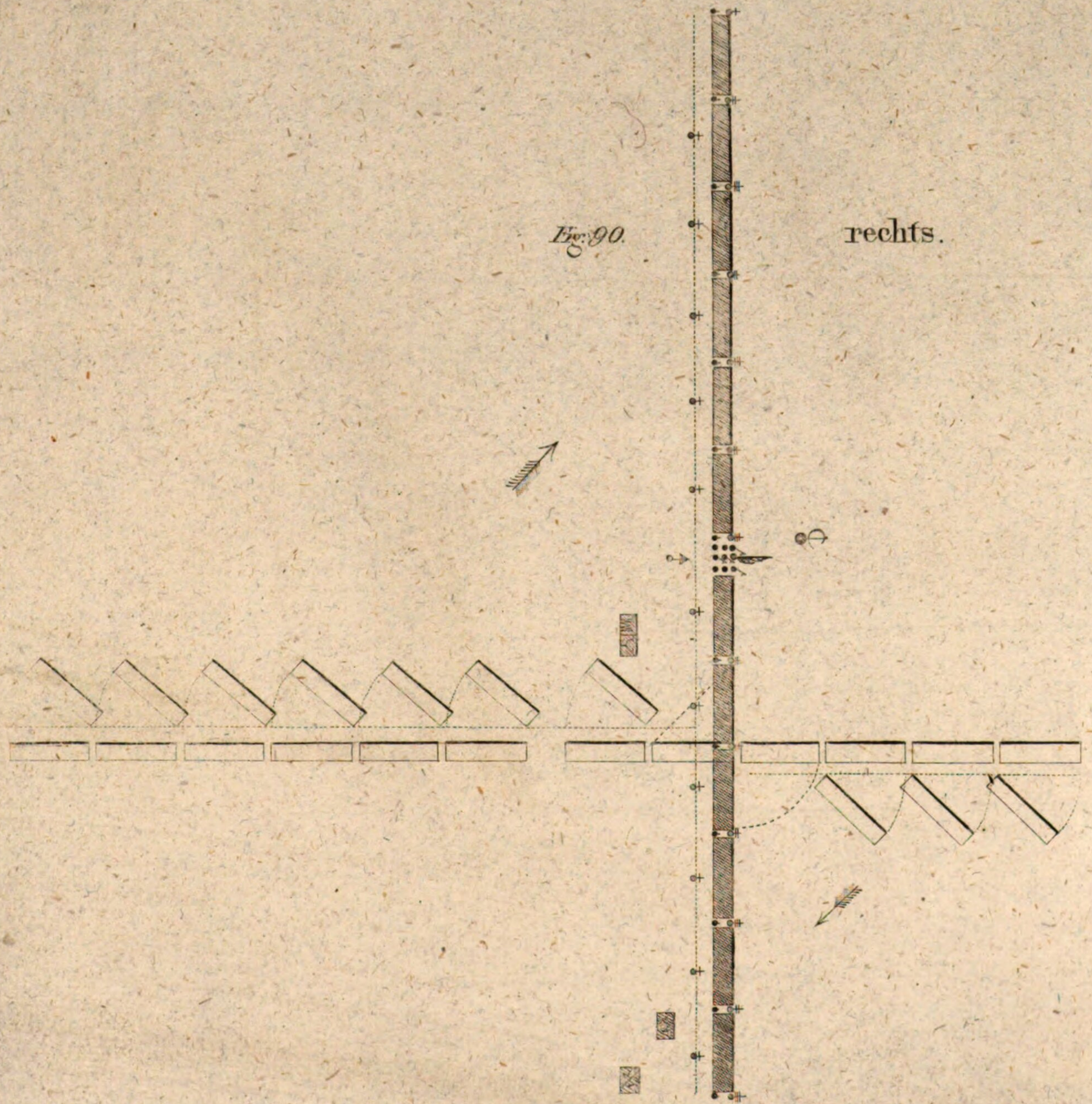

rechts.

Sartorius Lieutenant sc.

Offene G

In

Fig. 91.

rechts.

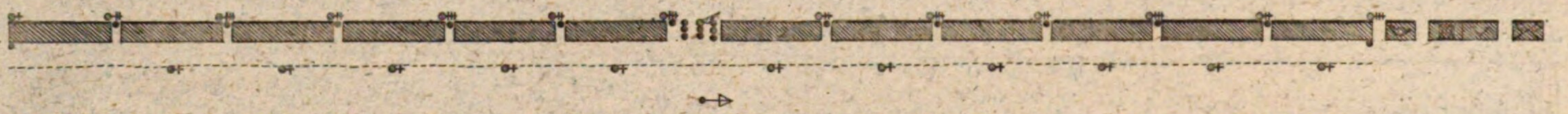

In Sec

Fig. 93.

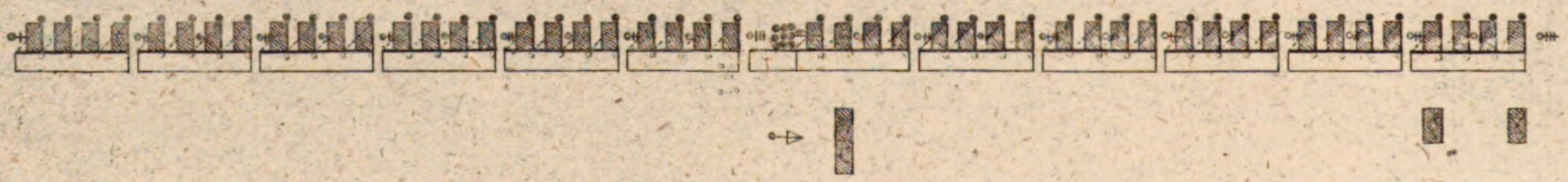

In Z

Fig. 95.

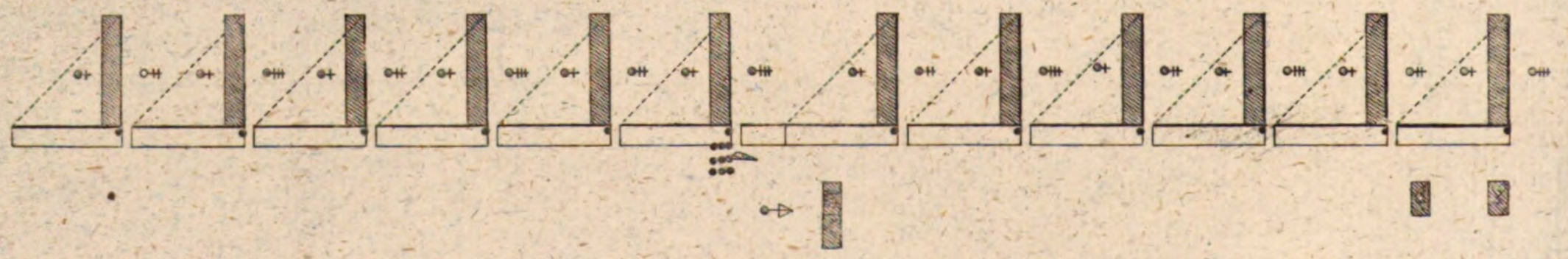

In Hall

Fig. 97.

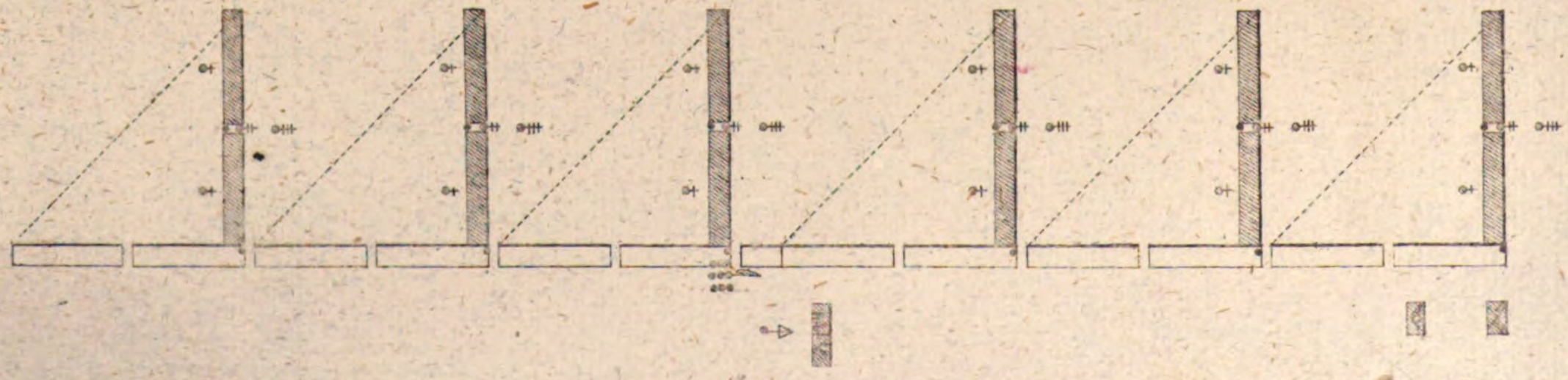

Colonnen.

Bataillon XXXI.

Rotten.

Fig. 92.

Links.

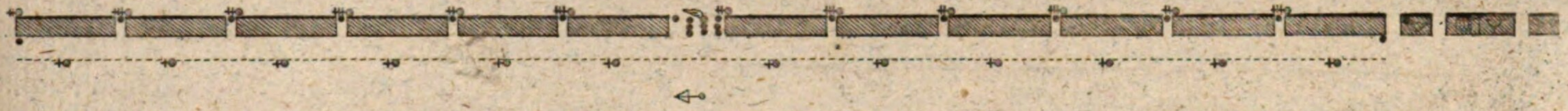

tionen.

Fig. 94.

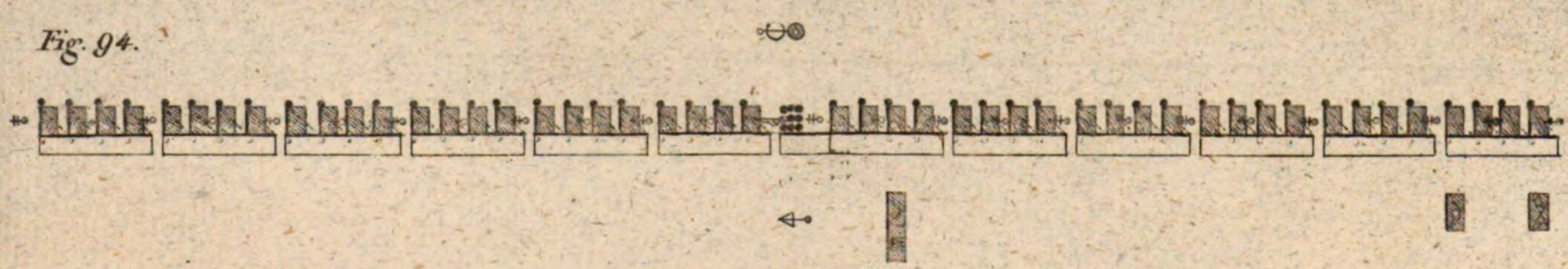

ügen.

Fig. 96.

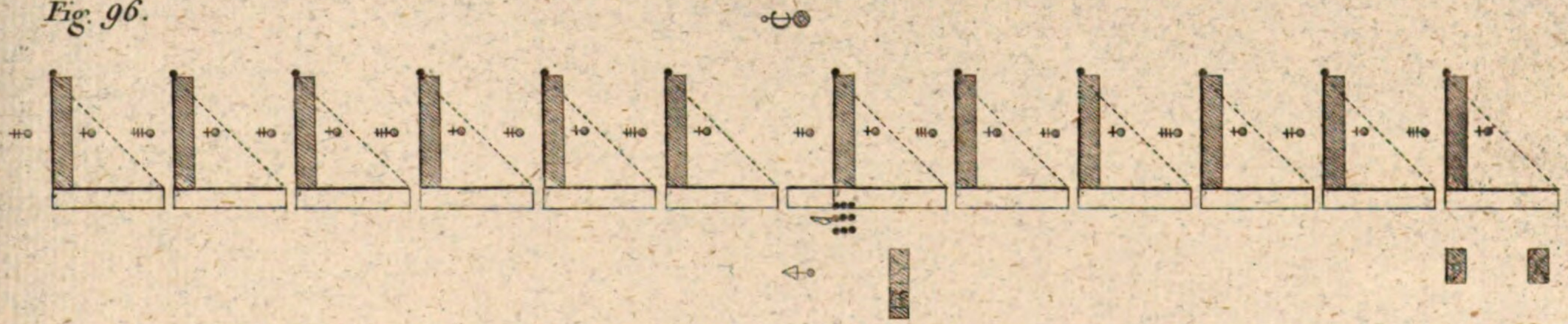

divisionen.

Fig. 98.

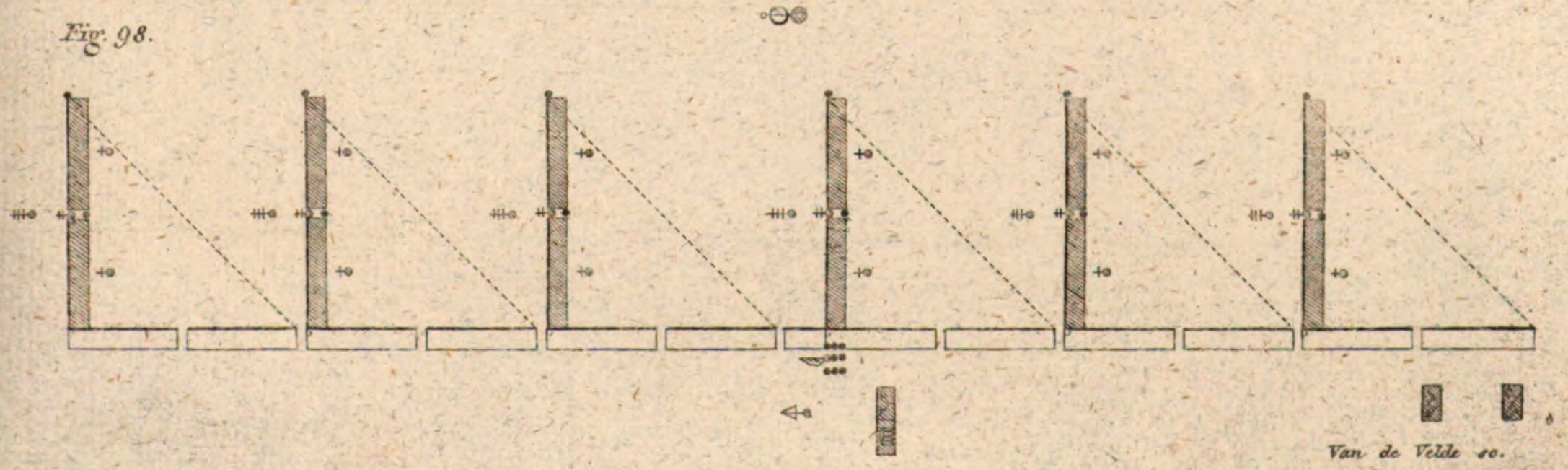

Van de Velde sc.

Geschlosse

Hint

Fig. 99.

Abtheilung des rechten Flügels.

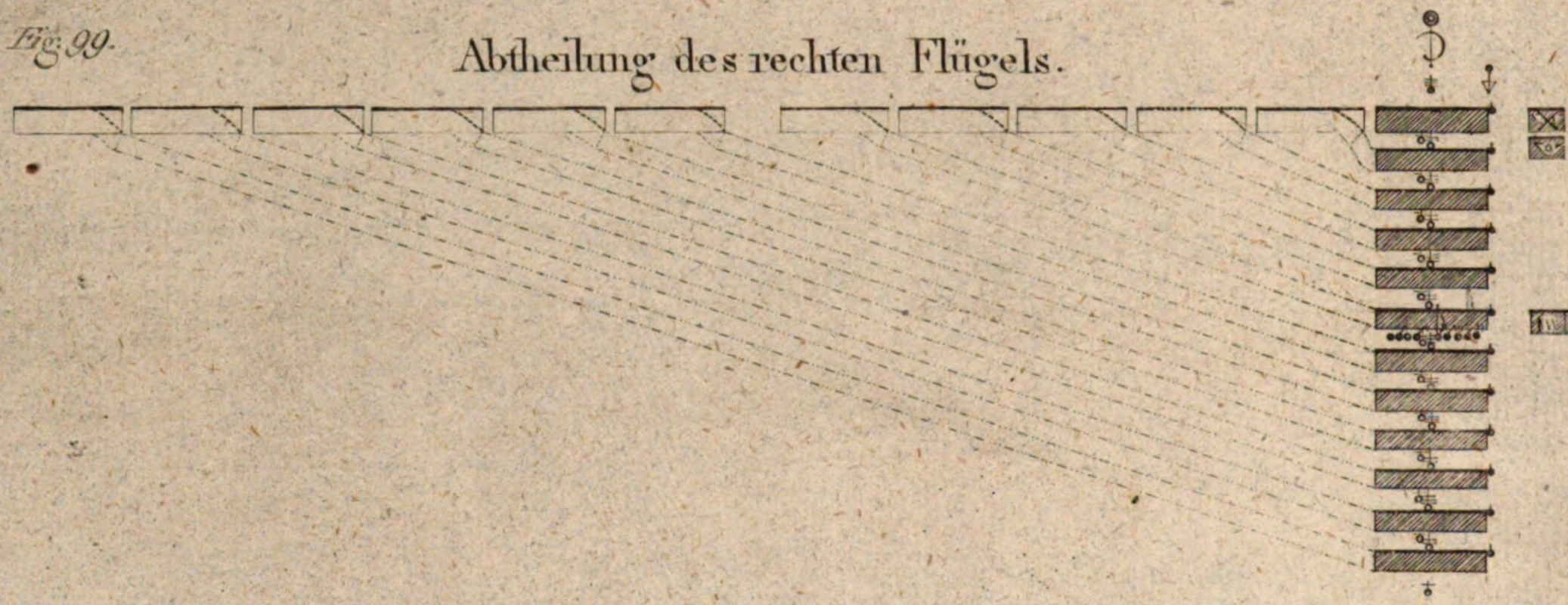

M

Fig. 101.

Vor

Fig. 102.

Abtheilung des linken Flügels.

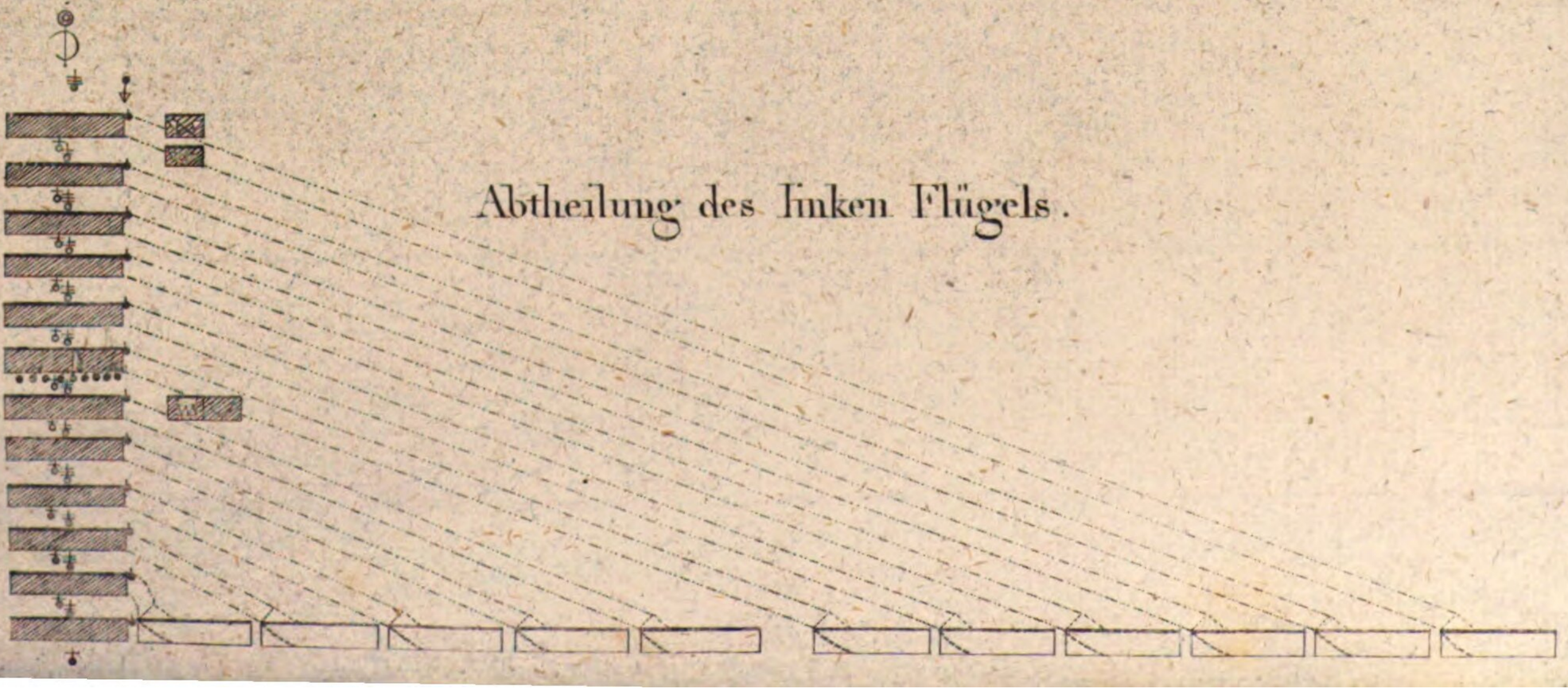

ne Colonne.

Bataillon XXXII.

er der

Abtheilung des linken Flügels.

Fig 100.

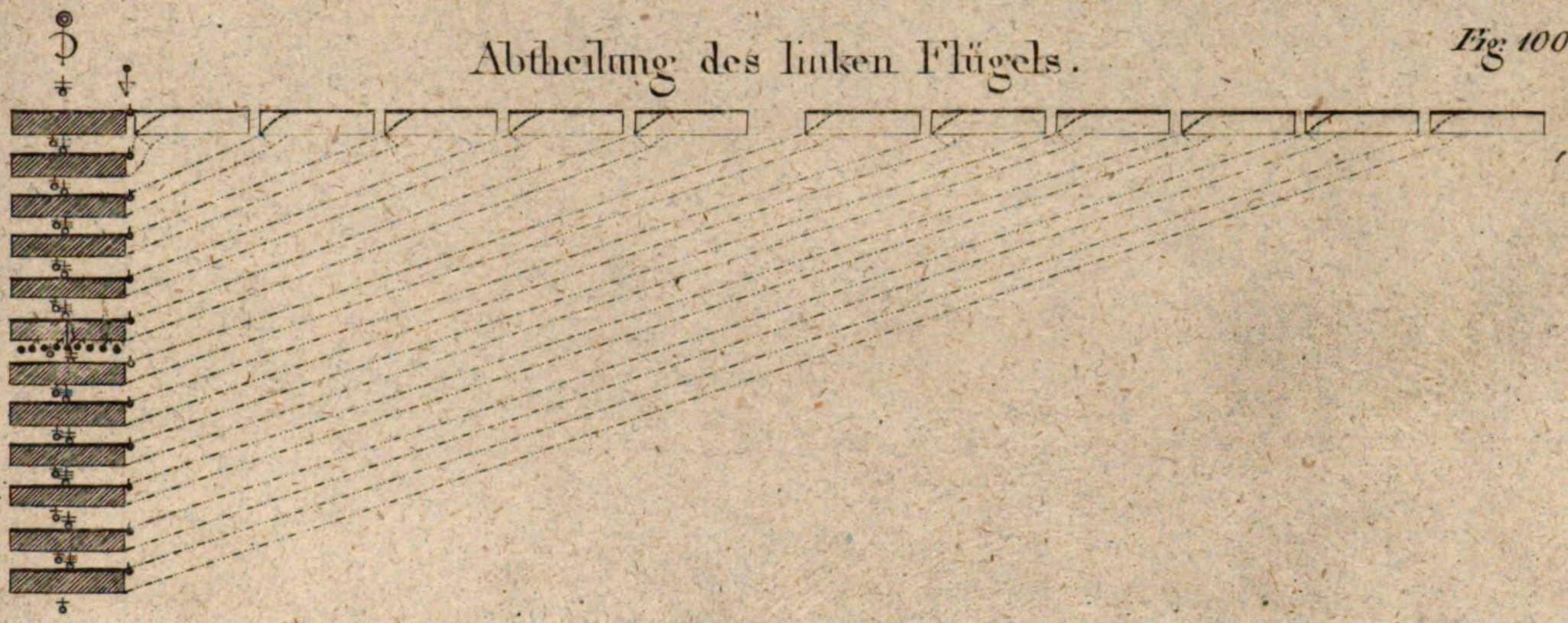

tte.

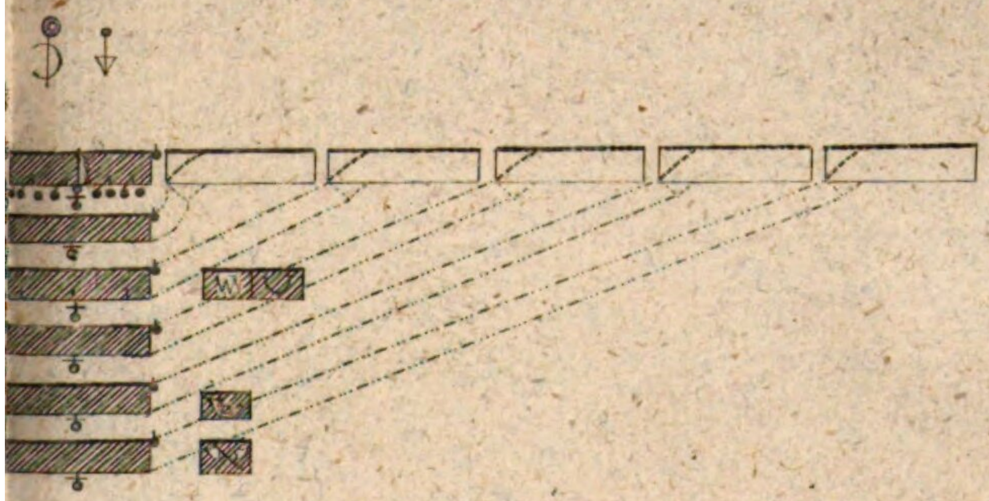

der

Abtheilung des rechten Flügels.

Fig 103.

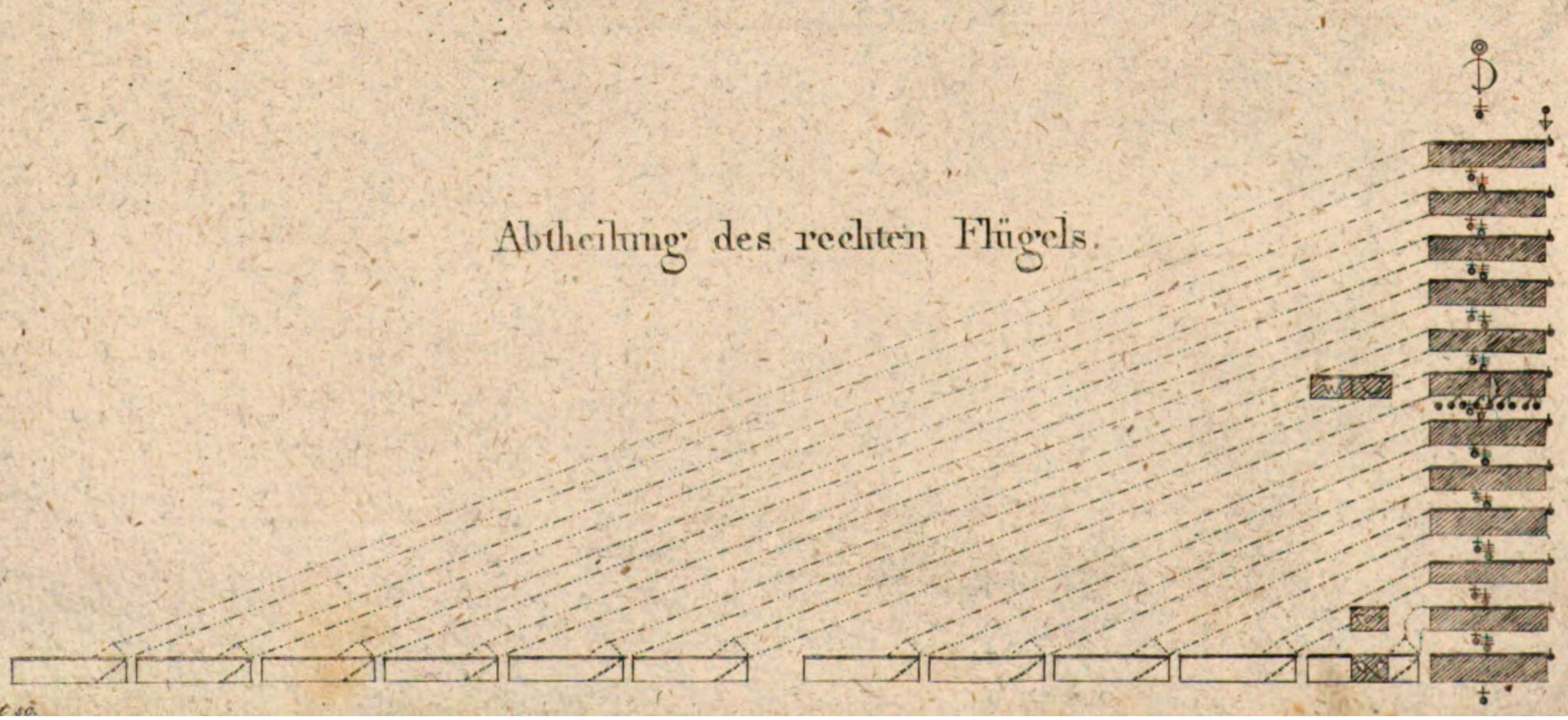

Lieutenant sc.

Geschlosse

Vor un

einer der mit

Fig. 104.

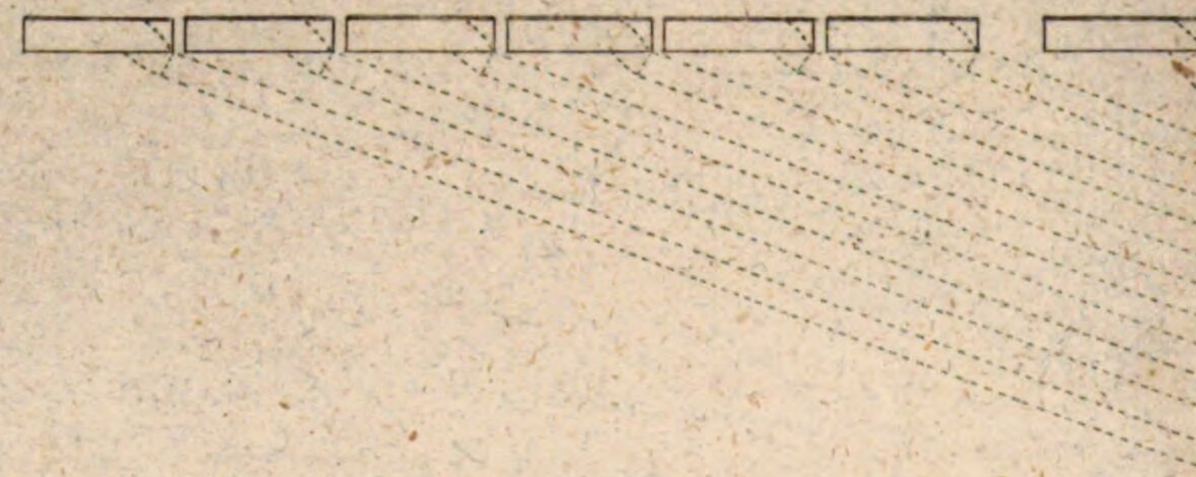

Fig. 106.

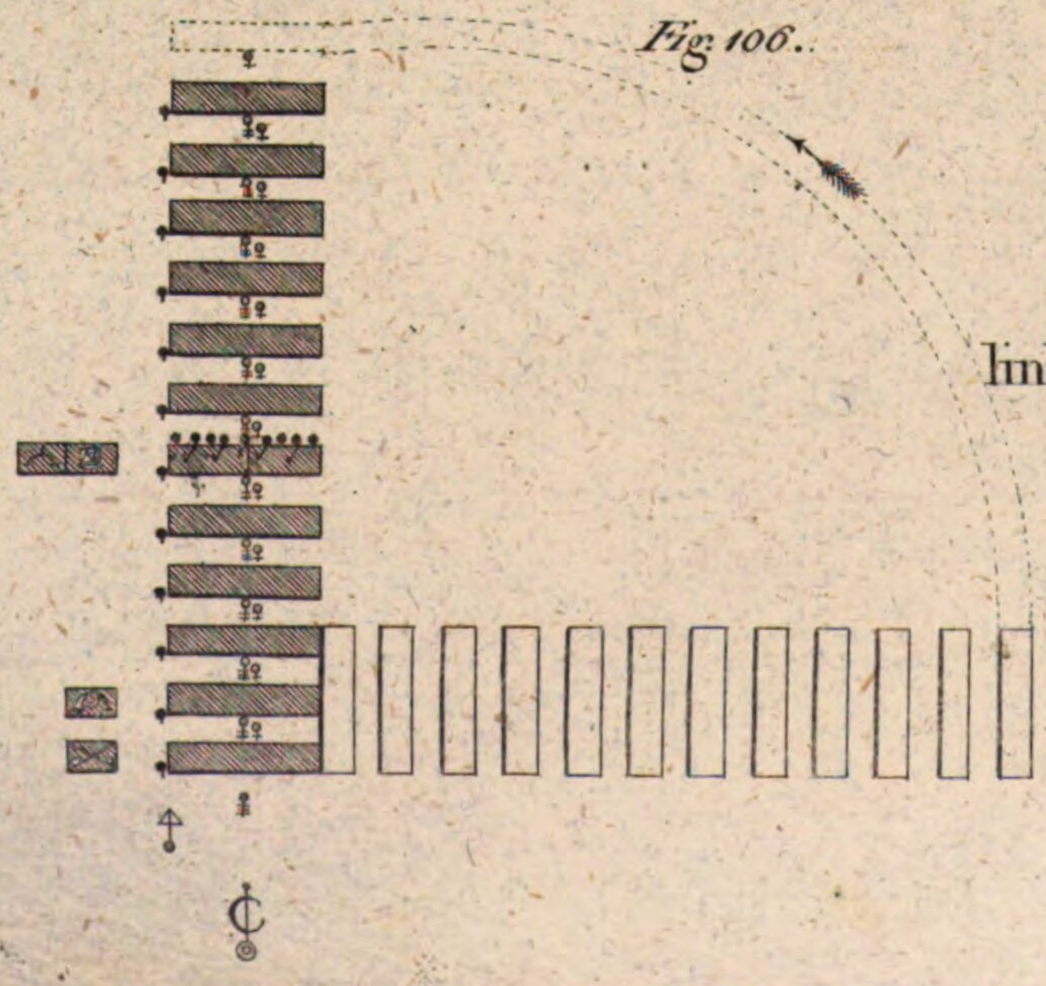

Schwer

links

F. von Harscher

ne Colonne.

d hinter

dern Abtheilungen.

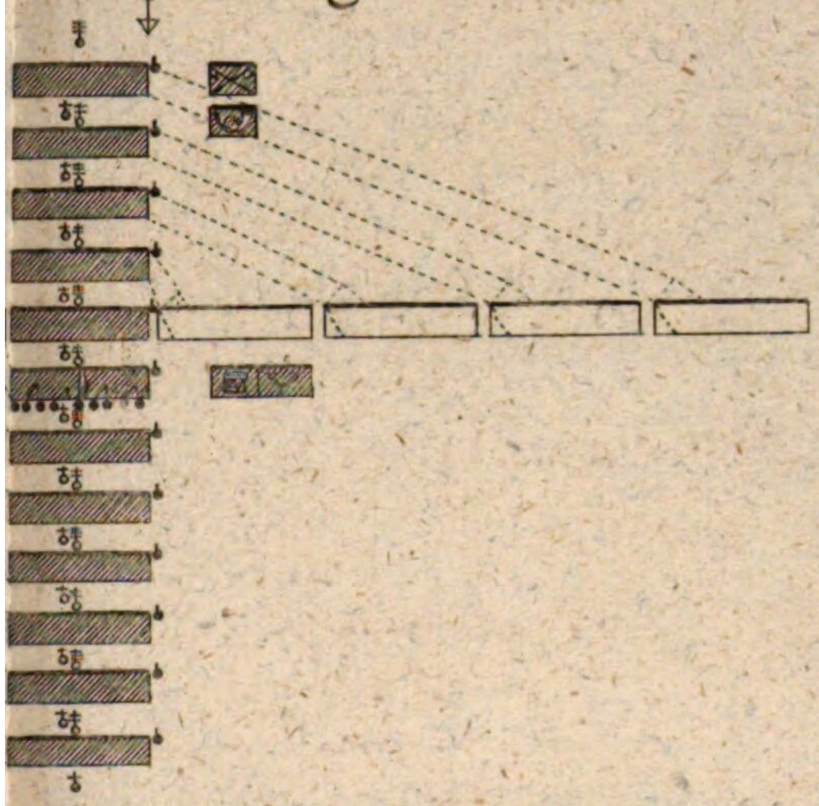

kungen.

rechts.

Fig: 105.

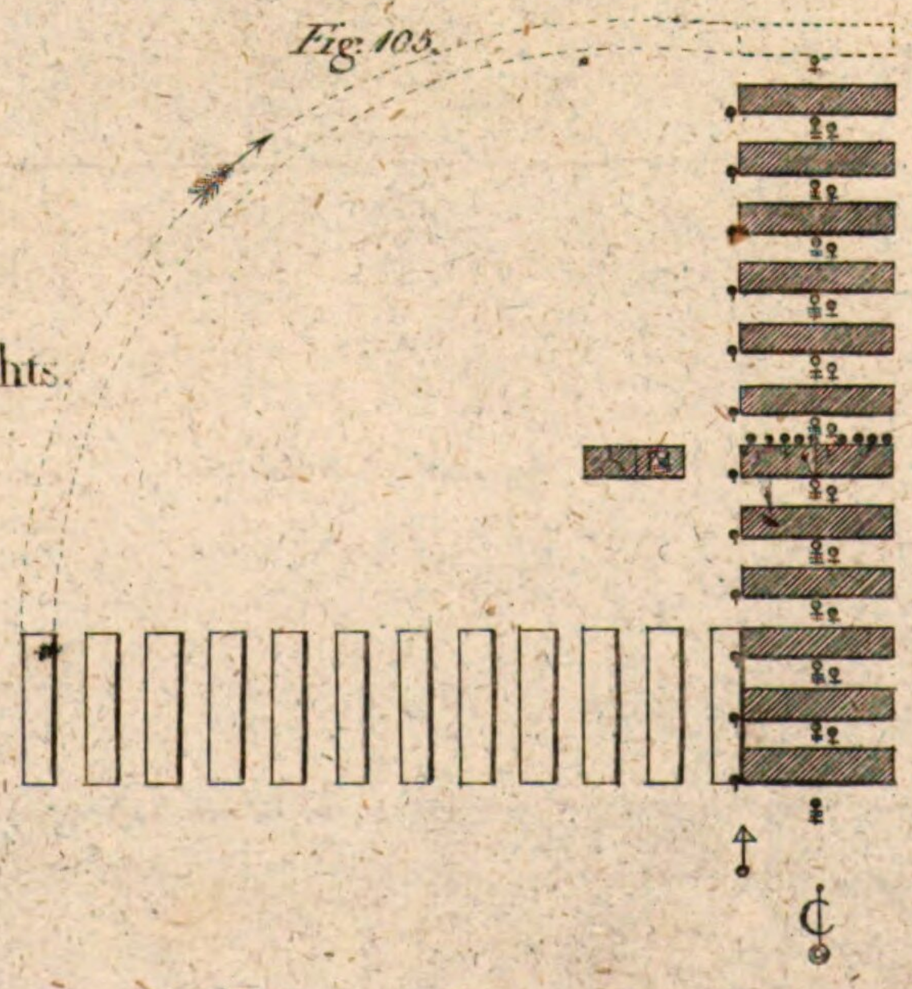

Lieutenant sc.

abmarschirt.

links.

rechts.

links.

rechts.

Aufmarsch

In der Richtung

Figur

In der Richtung

Figur

ärsche.

der rechten Flanke.

. 107.

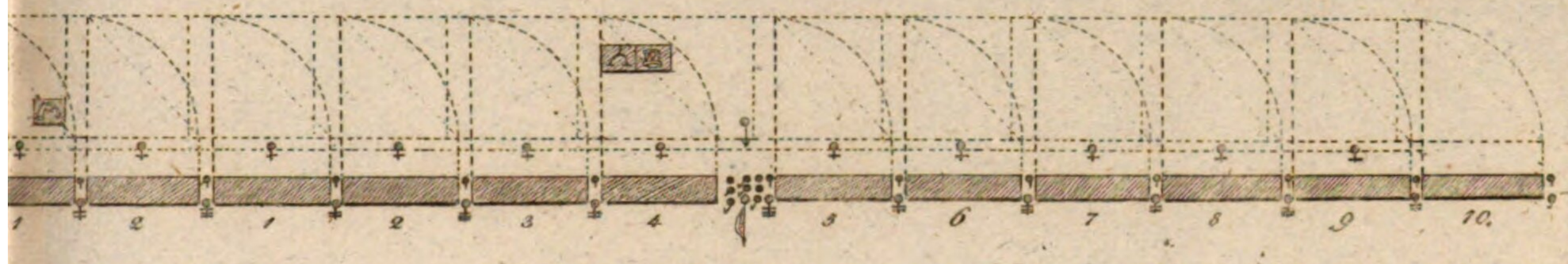

Fig. 108.

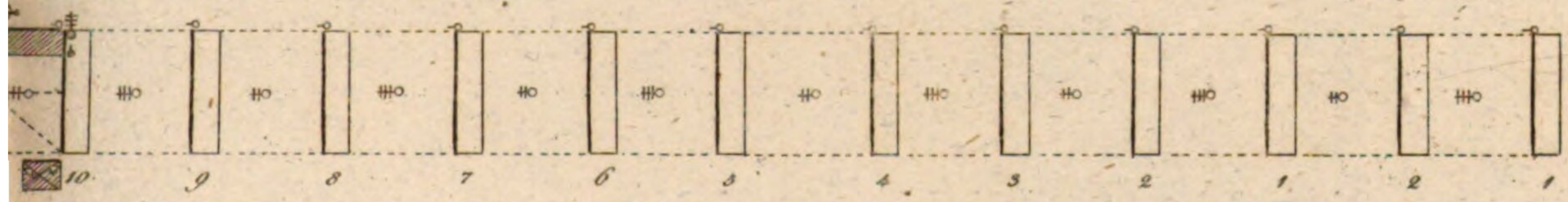

ler linken Flanke.

9.

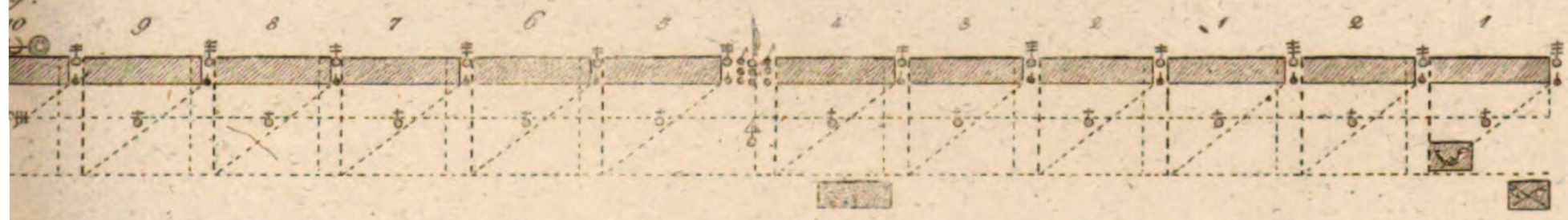

. 110.

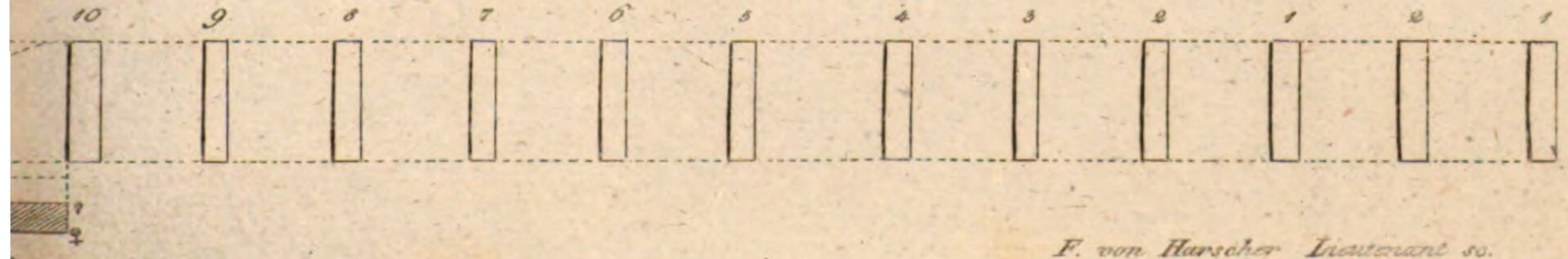

F. von Harscher Lieutenant sc.

links, der rechte Flügel an der Tête.

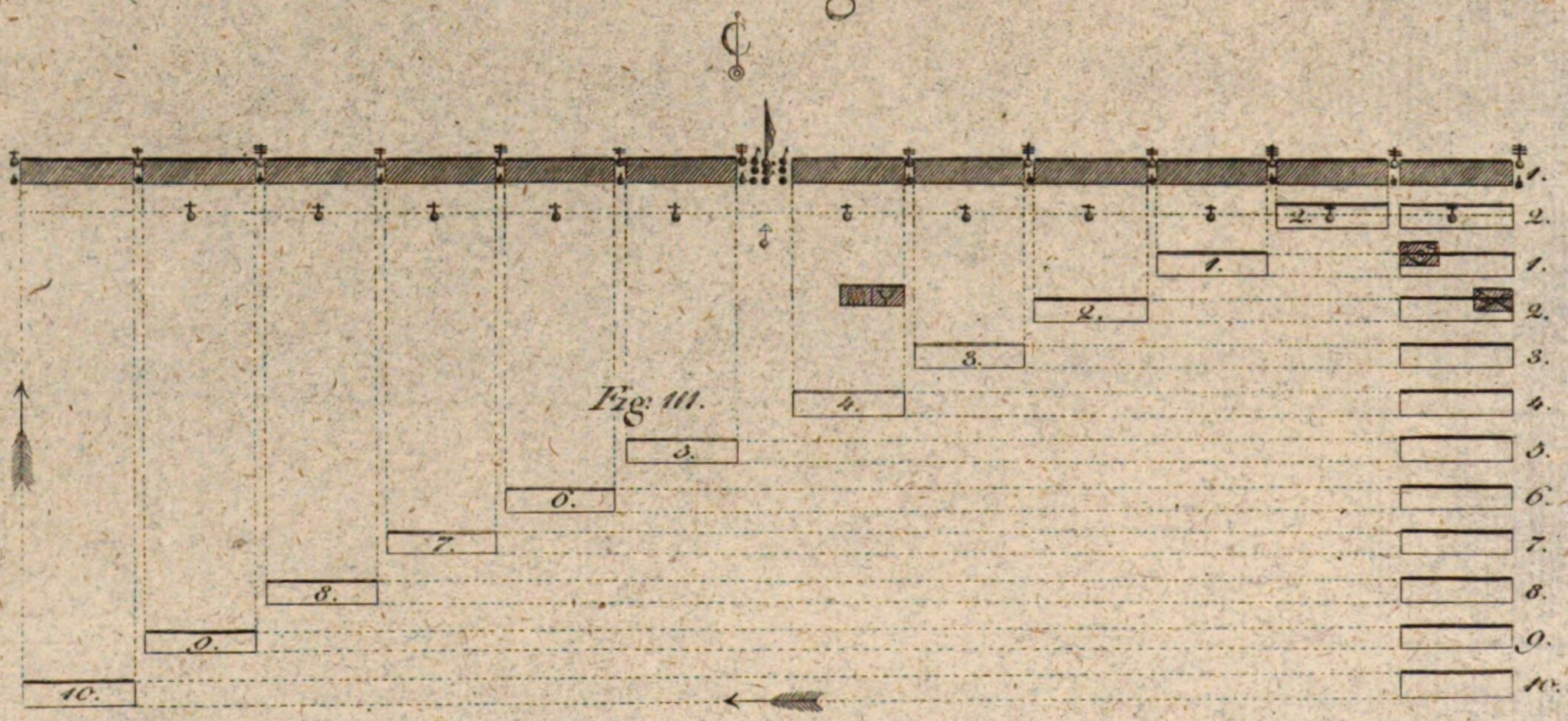

Fig: 111.

links, der linke Flügel an der Tête.

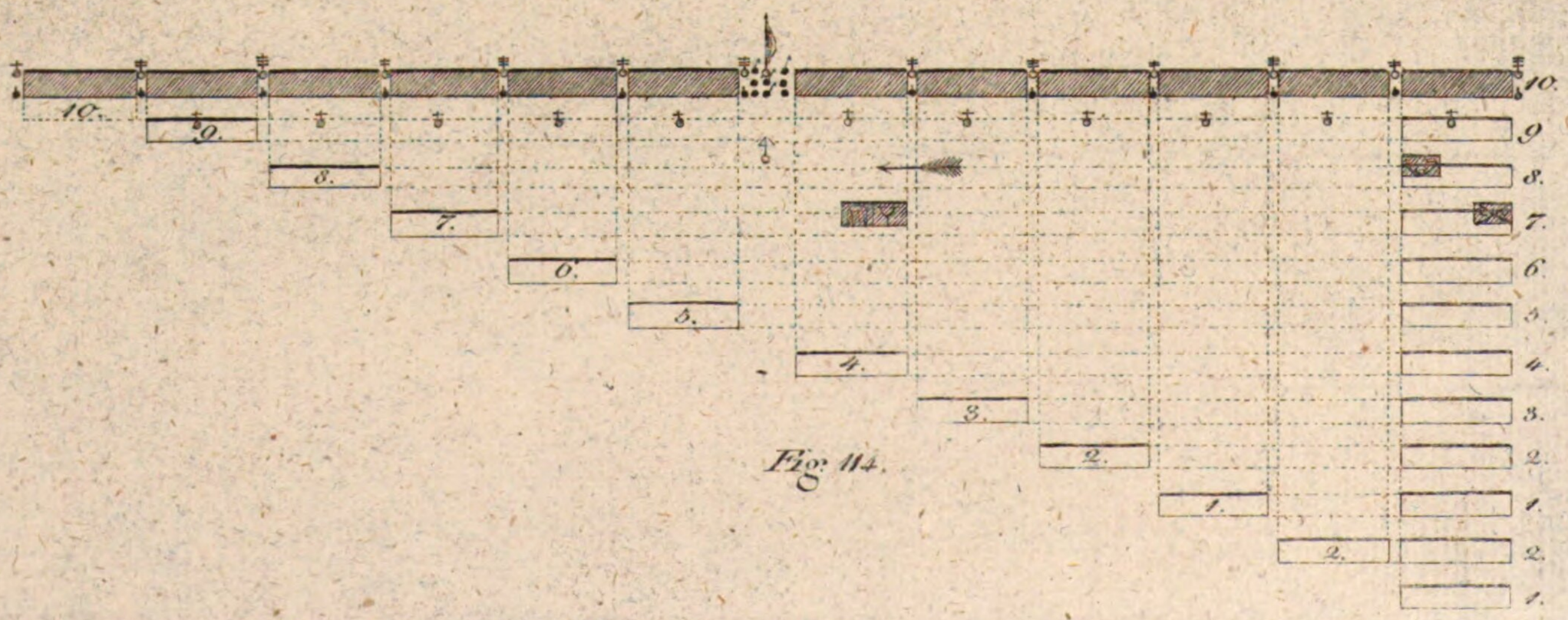

Fig: 114.

dungen.

rechts, der linke Flügel an der Tête.

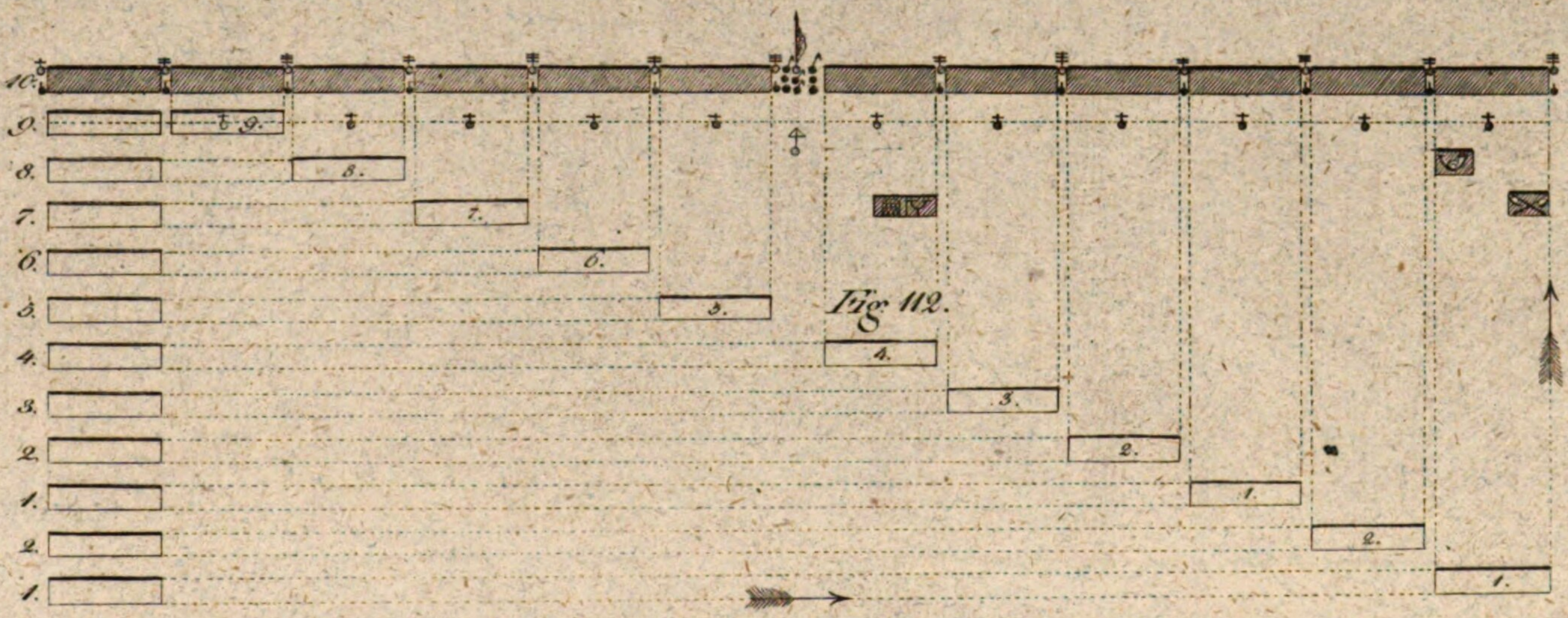

Fig 112.

rechts, der rechte Flügel an der Tête.

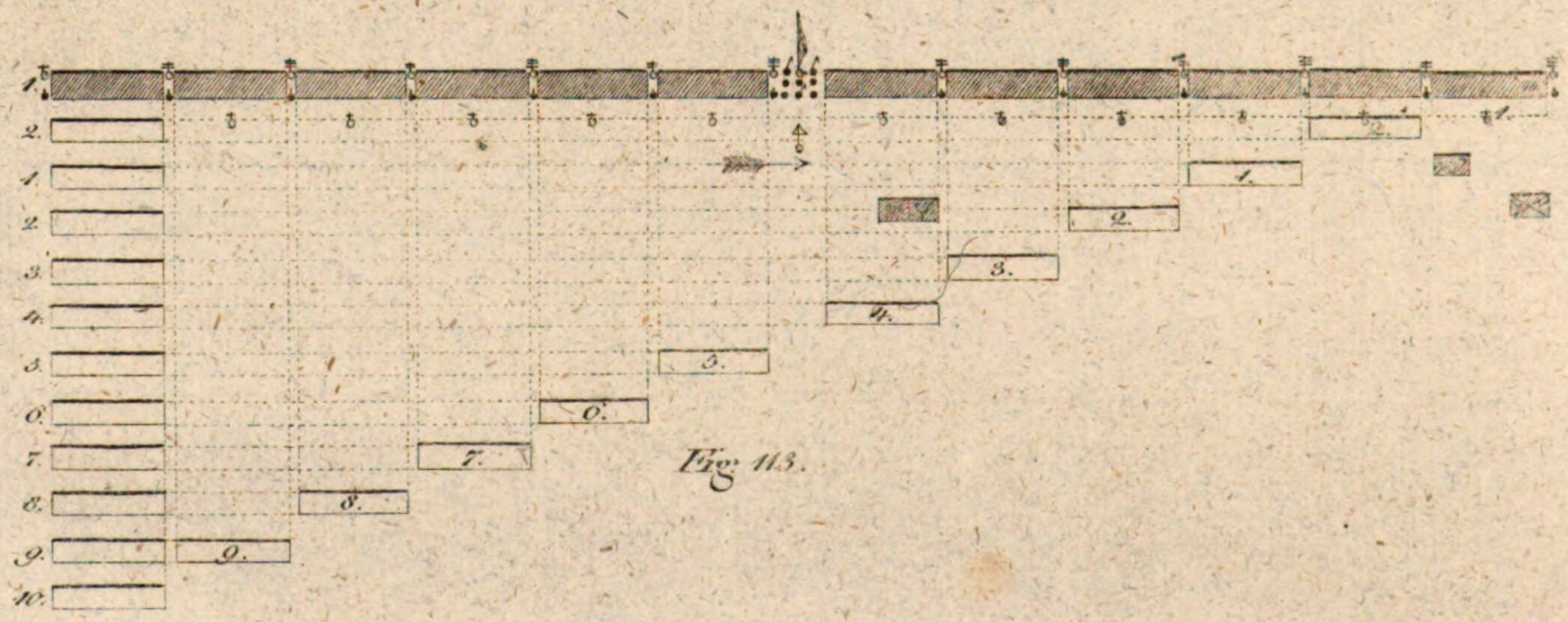

Fig 113.

Lieutenant &c.

Entwicl

rechts und links auf einen der mittlern Züge.

Fig. 115.

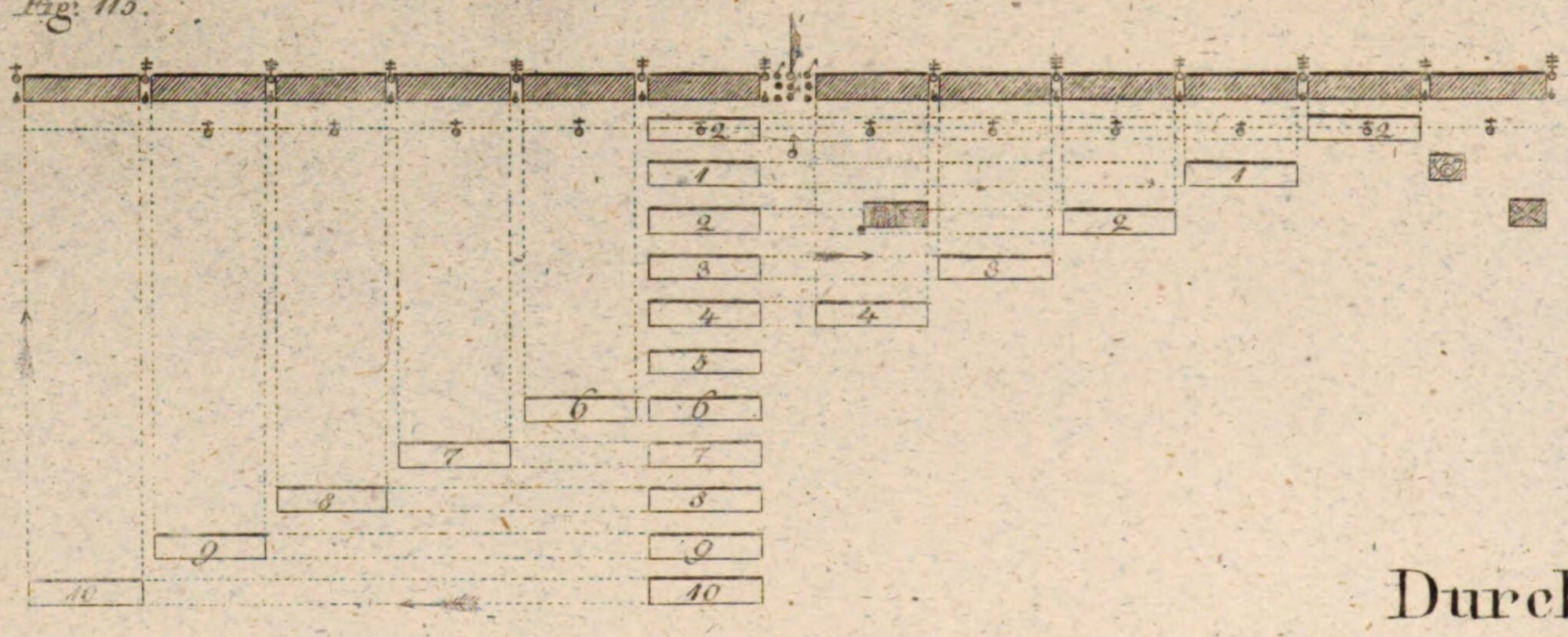

Durchzi

vorwärts.

Fig. 117.

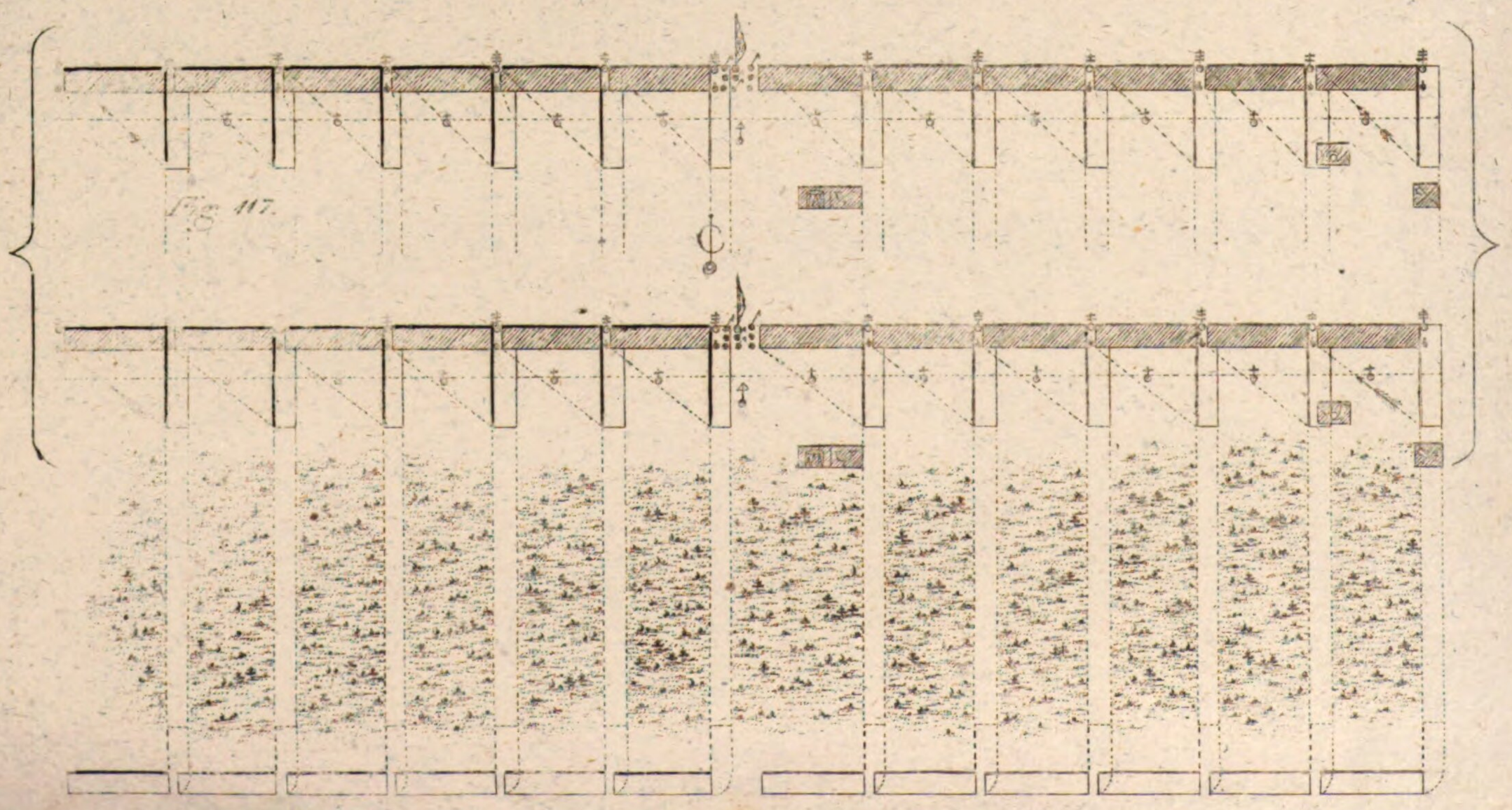

F. von Harvol

dungen.

rechts und links auf die Mitte.

Fig 116.

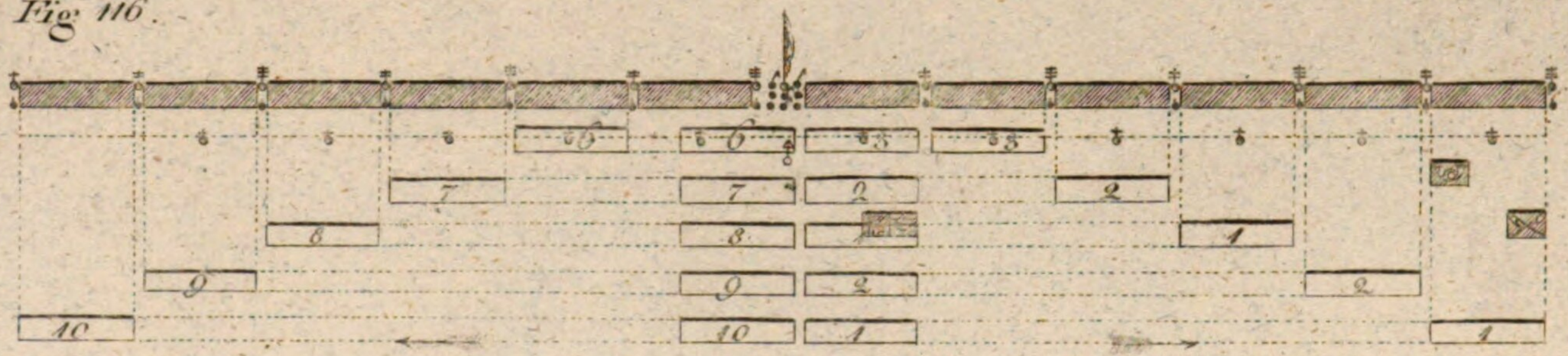

ehen.

rückwärts.

Fig 118.

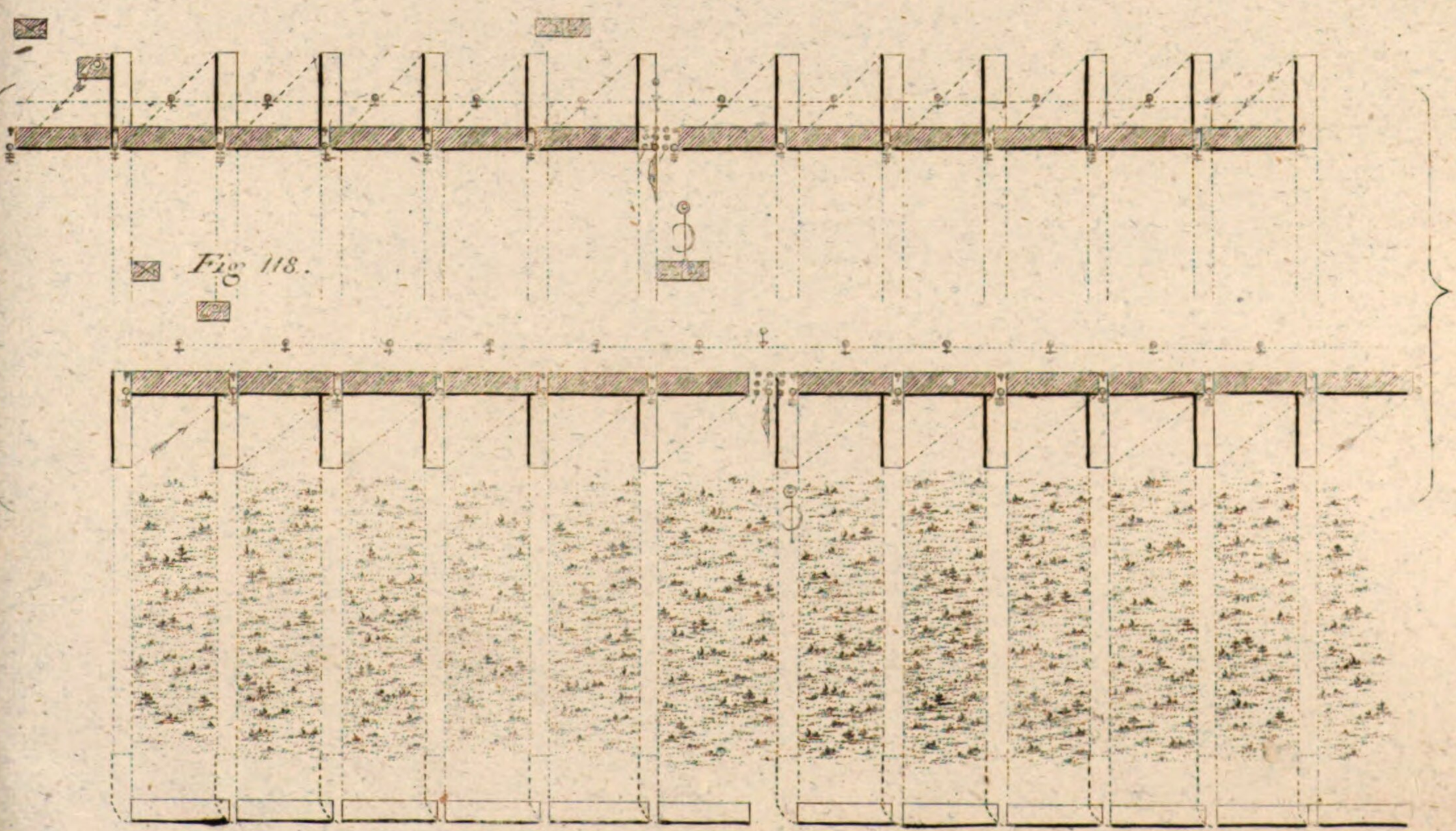

Lieutenant 80.

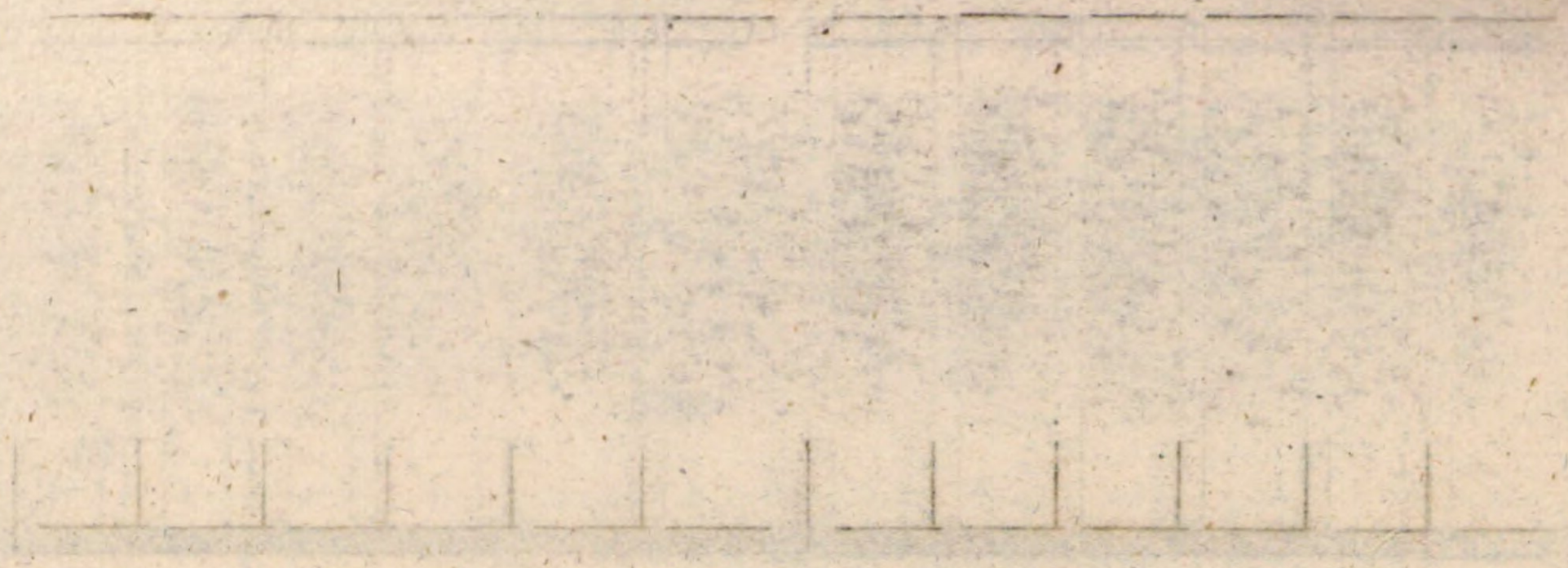

Fig. 119.

Sechs Halbdivisionen.

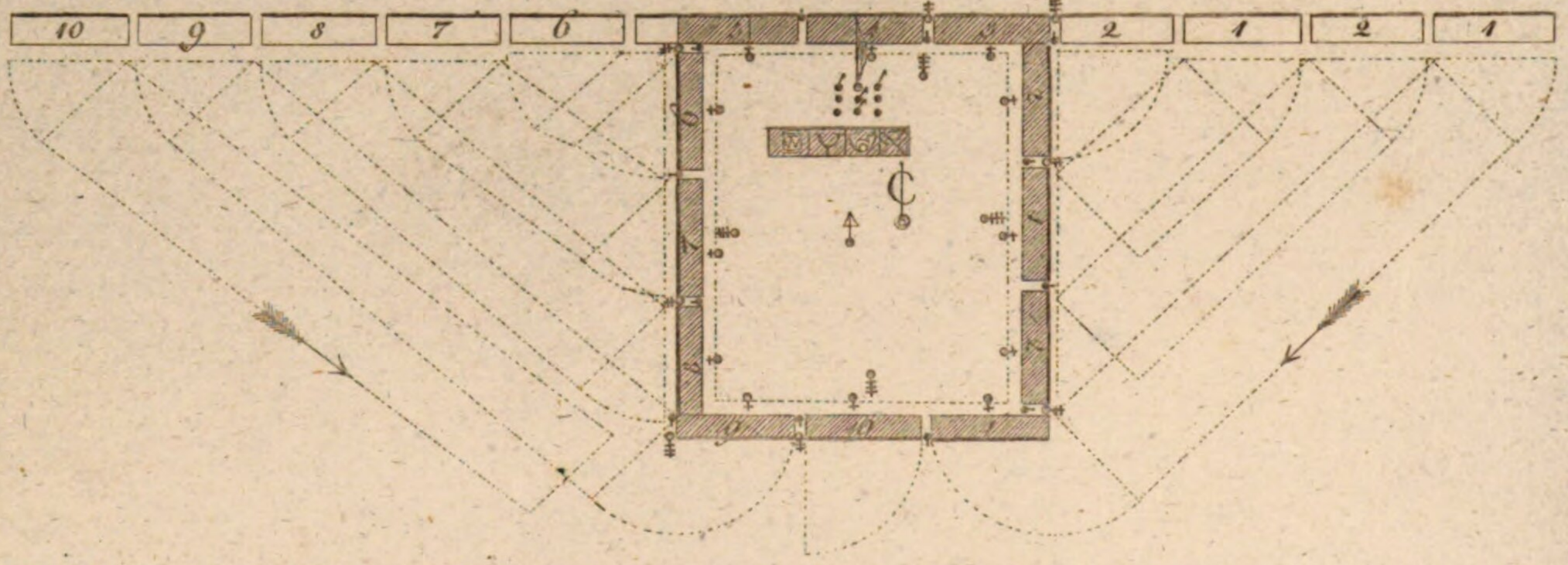

Herst

Fig. 121.

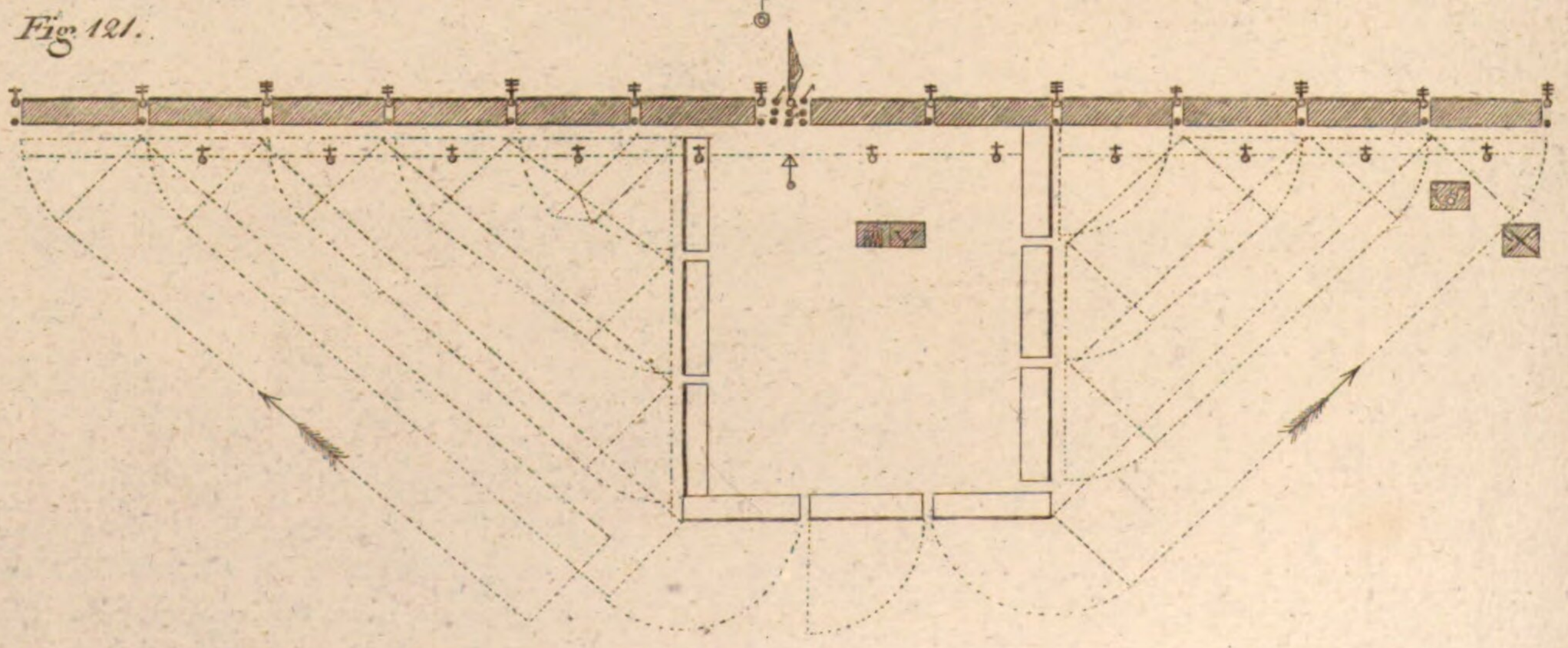

F. von

Viereck

Bataillon XXXVII

ms der Linie.

Fig. 120.

Fünf Halbdivisionen.

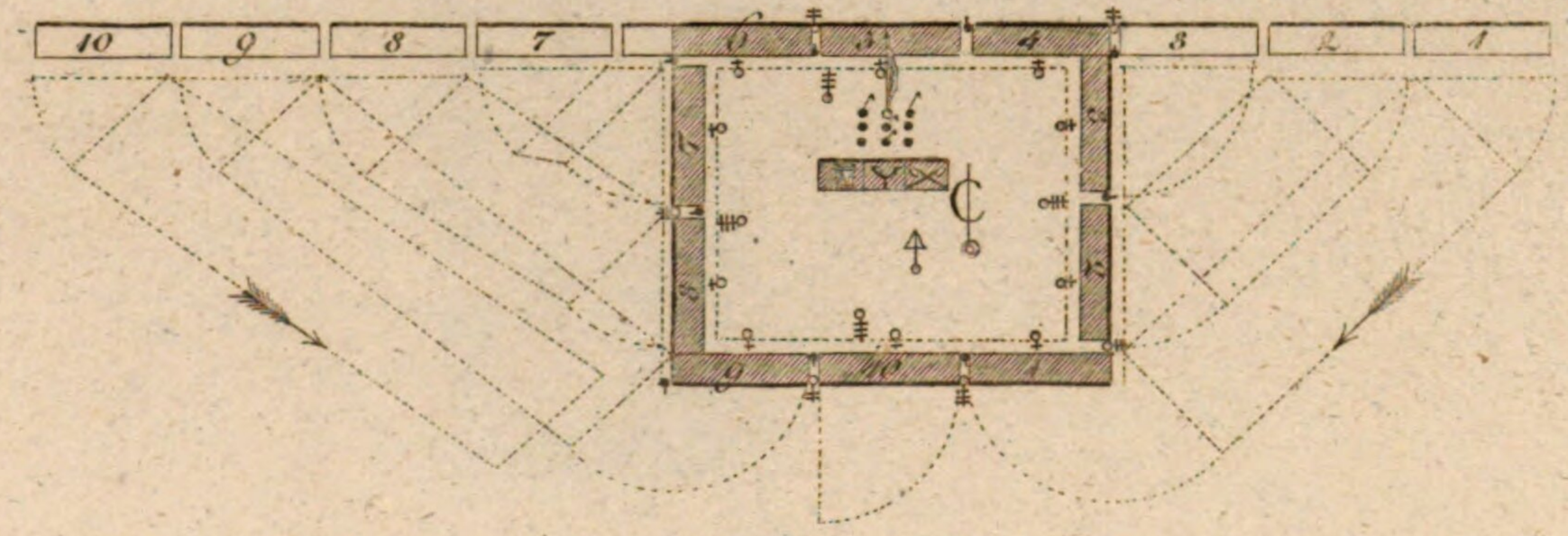

llung der Linie.

Fig. 122.

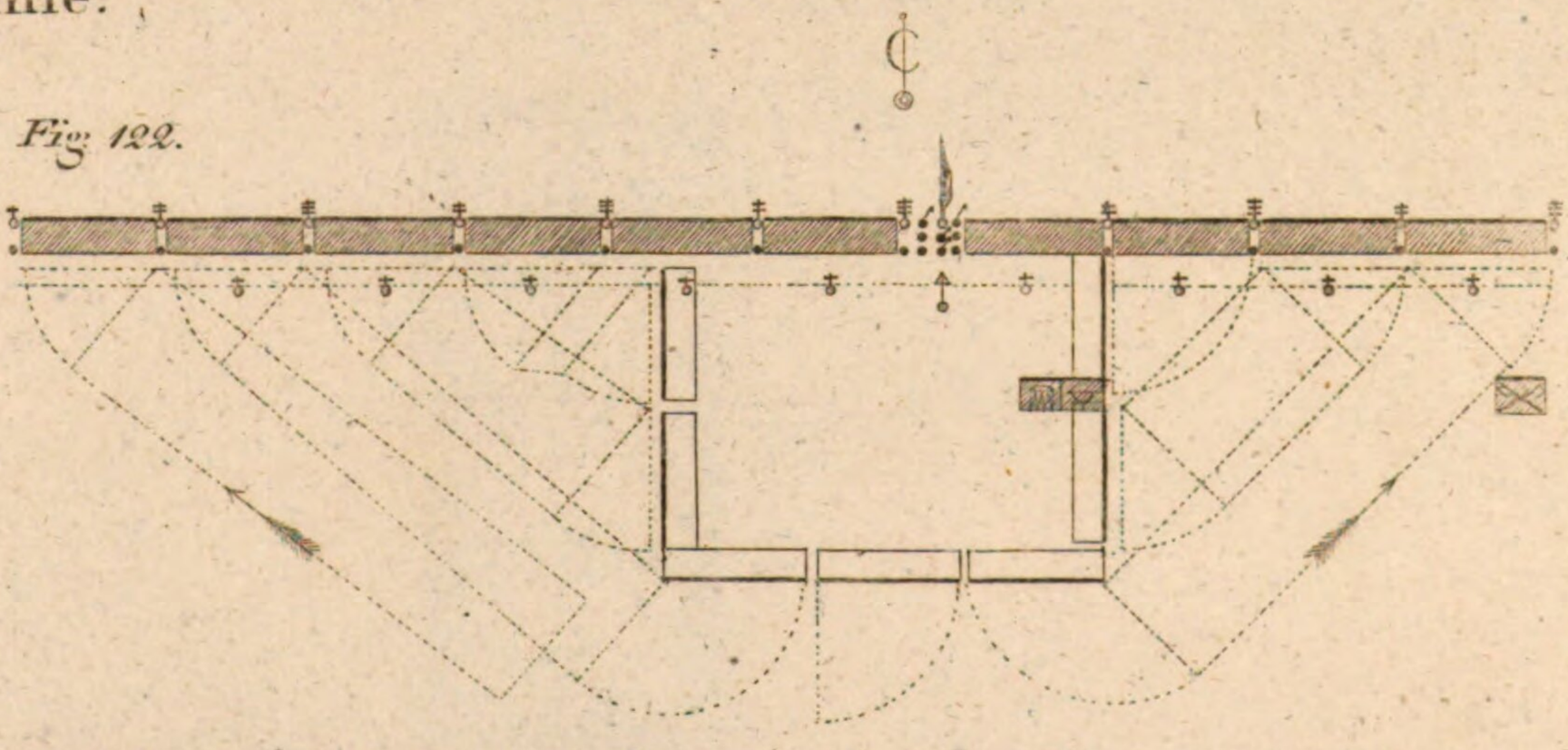

Harscher Lieutenant sc.

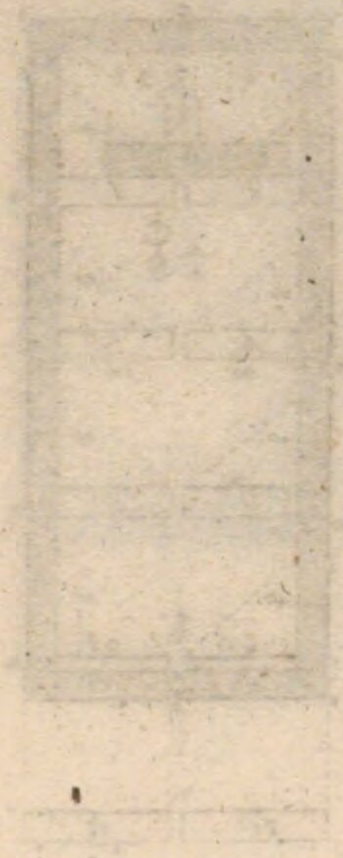

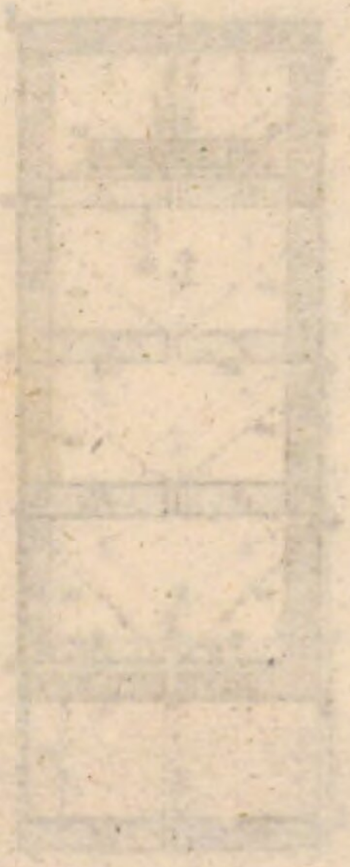

Vier

aus der offe

mit sechs Halbdivisionen.

Fig. 123.

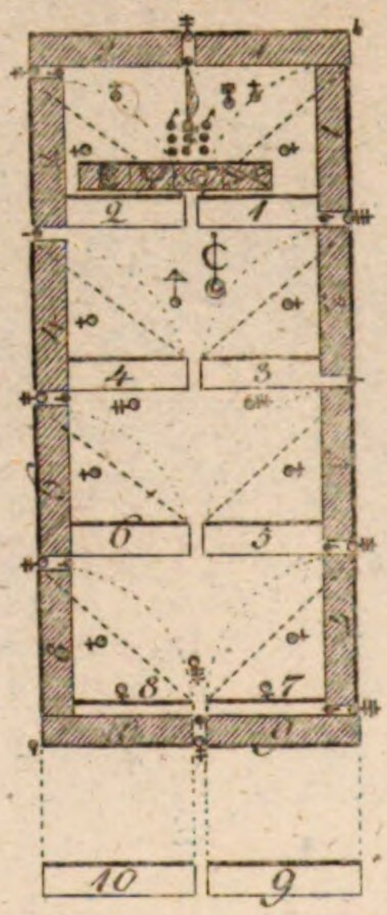

Mit sechs H

aus der offenen, auf die beyden Abth

Bildung.

Fig. 125.

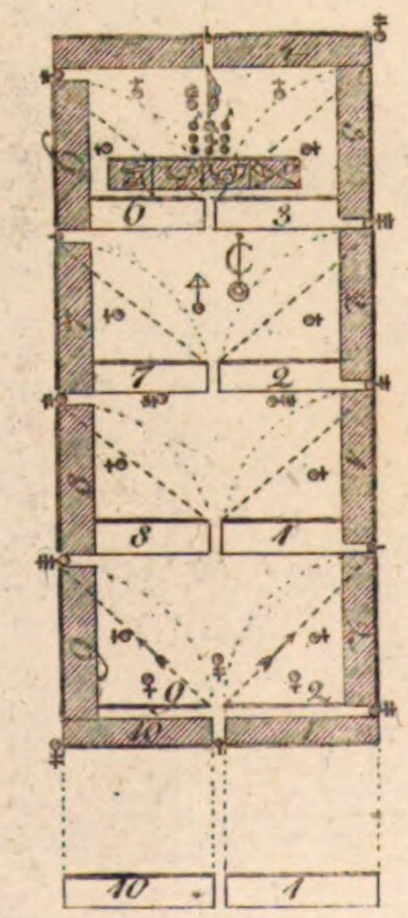

F. von Horst

Viereck

offenen Colonne.

Bataillon XXXVIII

mit fünf Halbdivisionen.

Fig. 124.

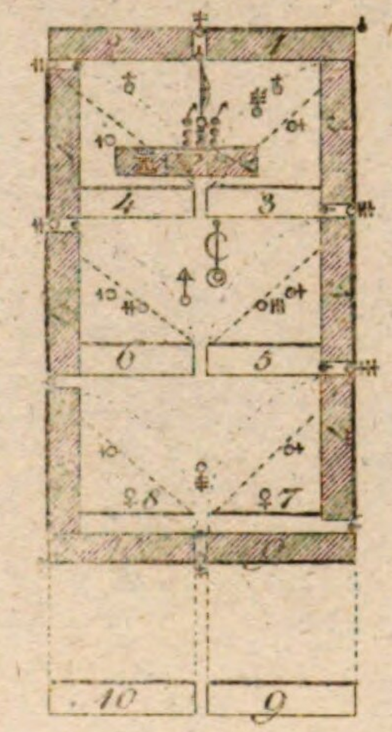

Halbdivisionen

theilungen der Mitte formirten Colonne.

Herstellung.

Fig. 126.

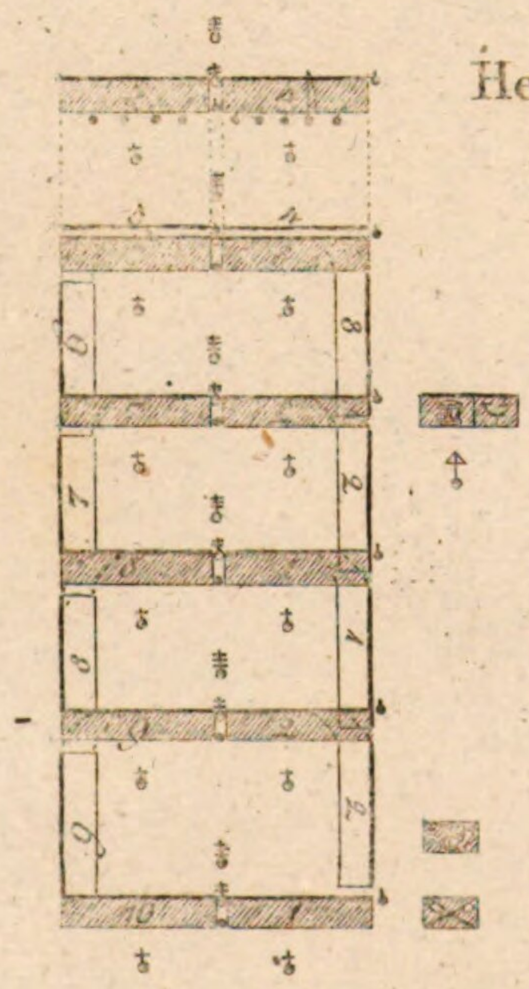

Lieutenant so.

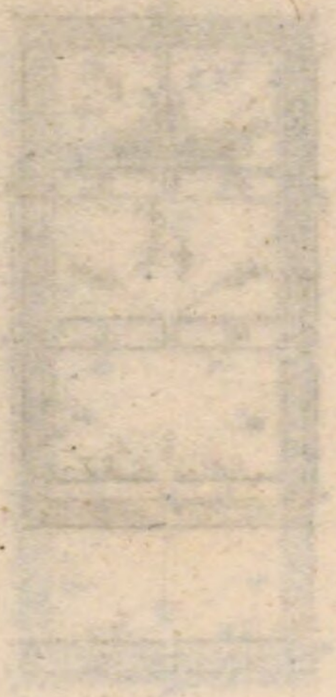

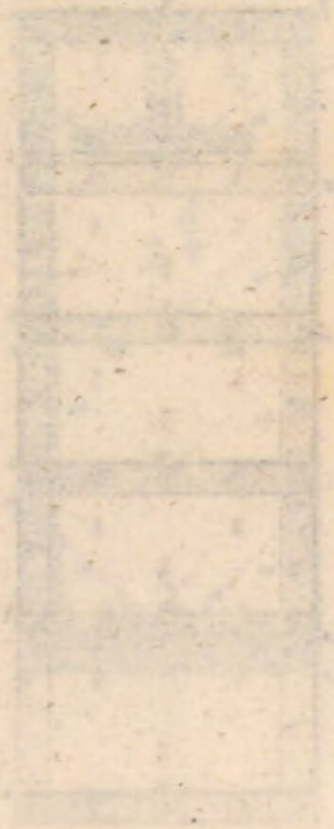

Defilirungen

In Z

Fig. 127.

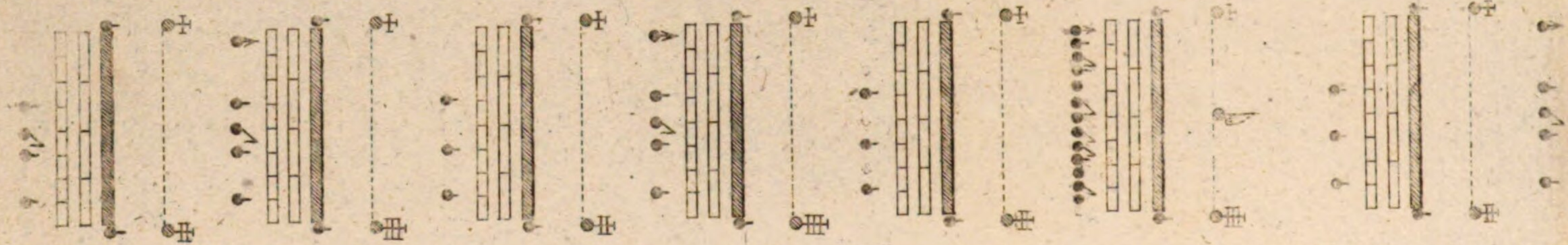

In Halbdi

Fig. 128.

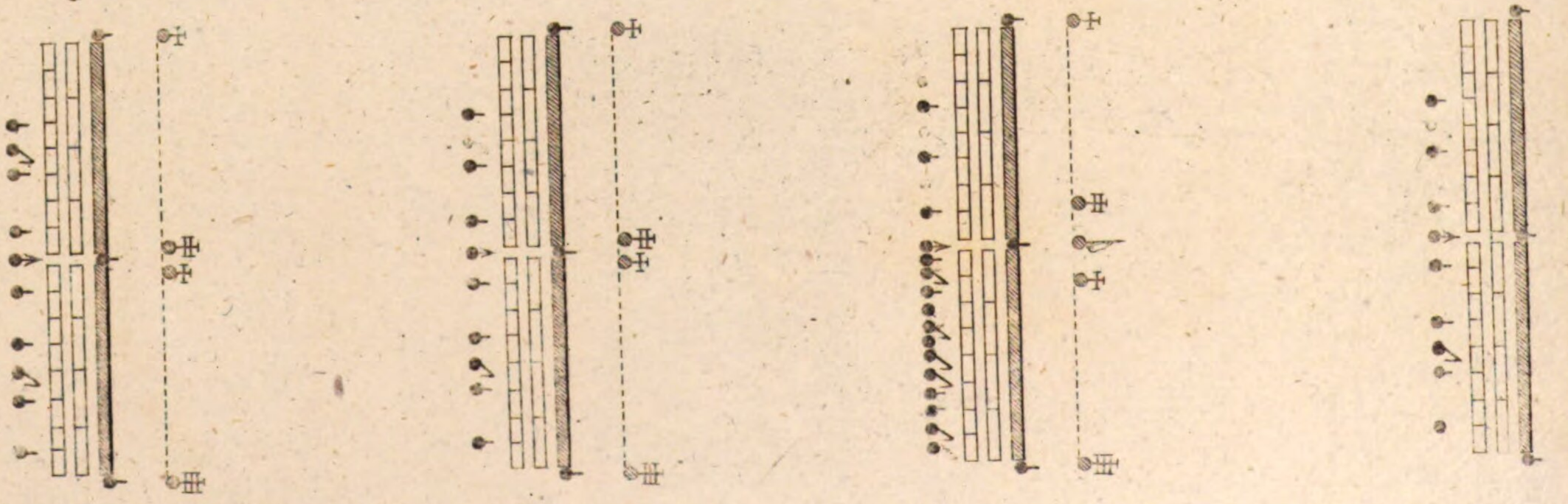

Bataillon XXXIX.

n en Parade.

Zügen.

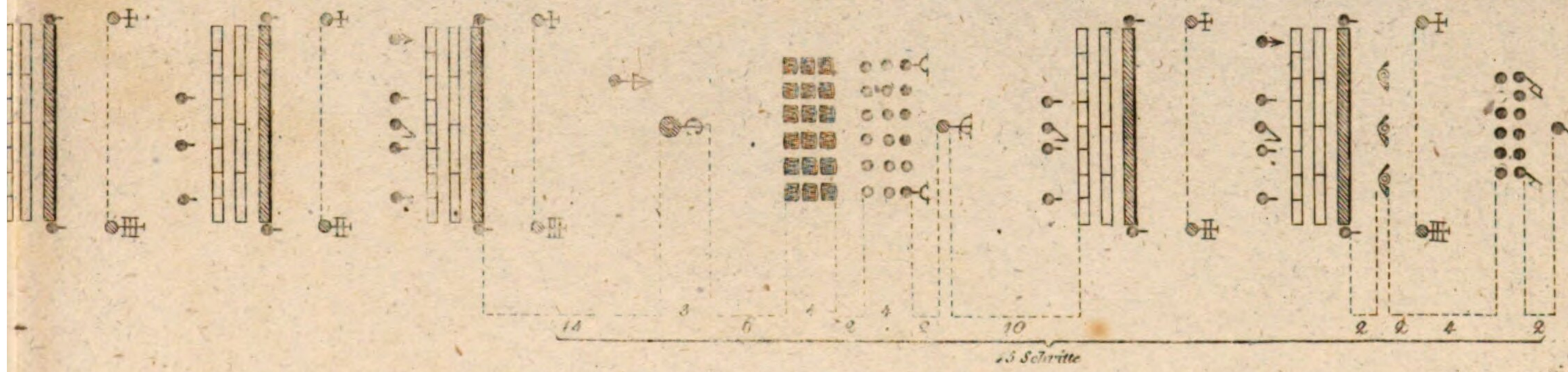

visionen.

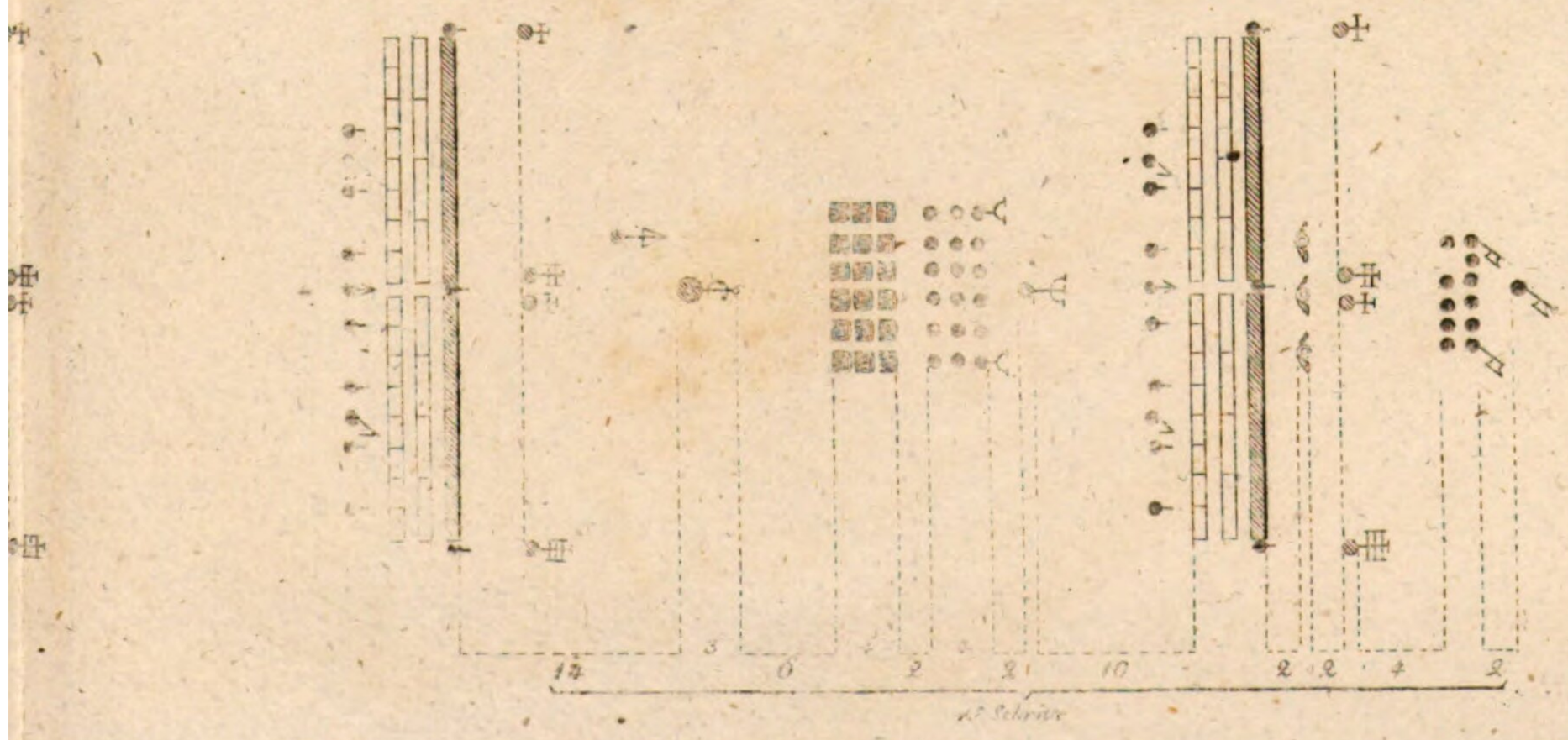

Von de Velde 10.

Stel

in ausgede

Fig 129.

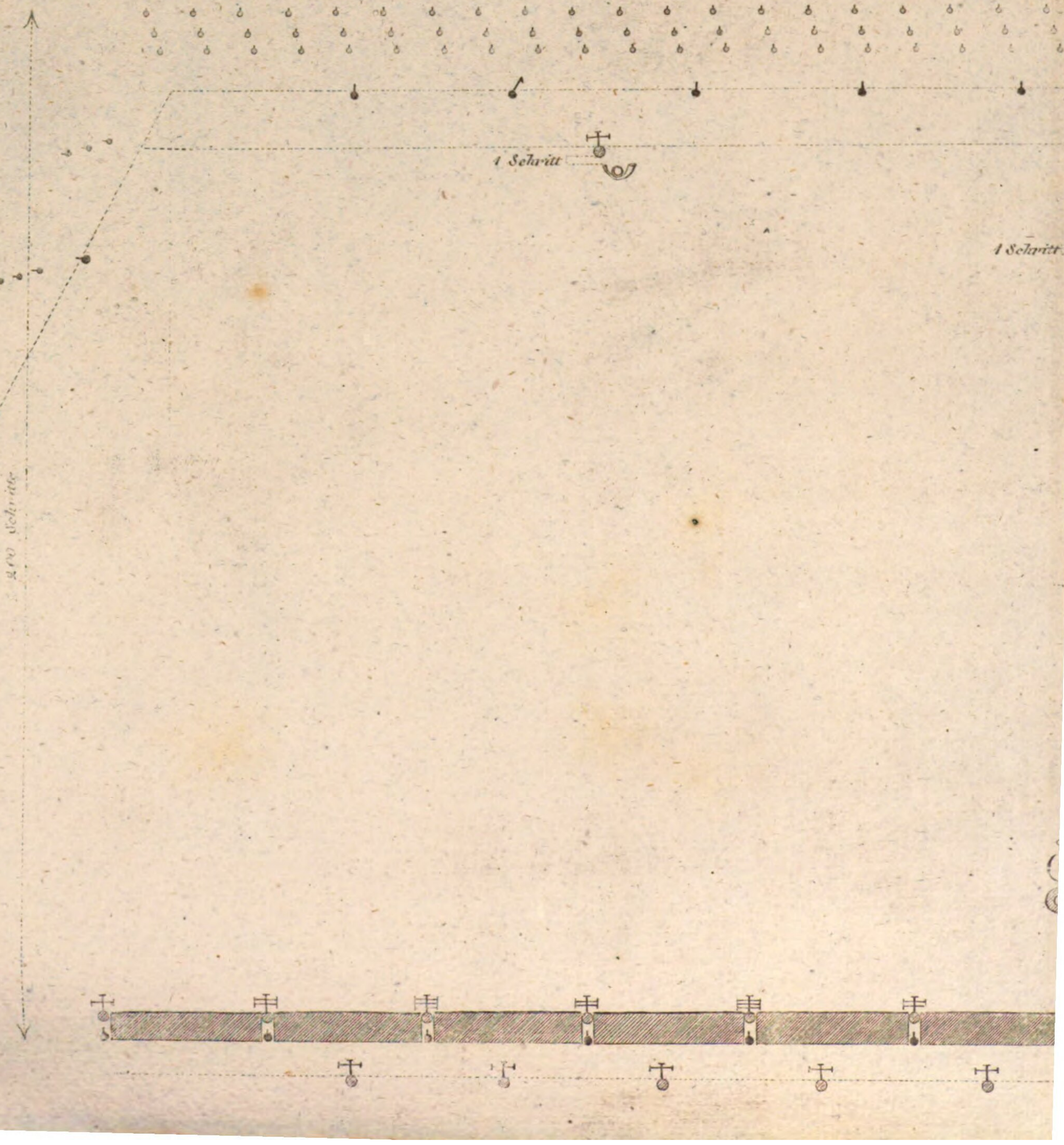

ellung

dehnter Ordnung.

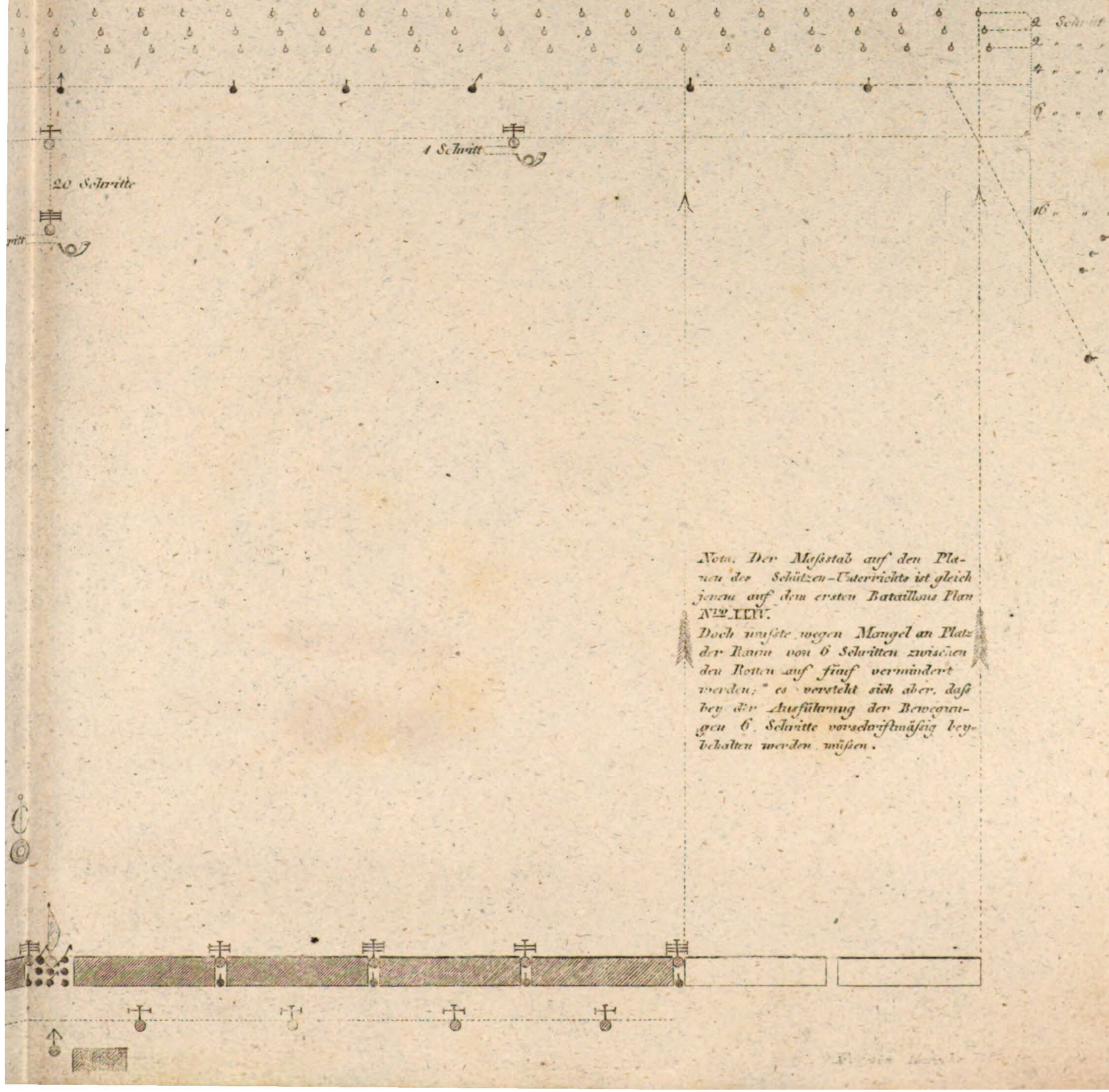

Nota. Der Maßstab auf den Planen des Schützen-Unterrichts ist gleich jenem auf dem ersten Bataillons Plan N^to XXV.
Doch mußte wegen Mangel an Platz der Raum von 6 Schritten zwischen den Rotten auf fünf vermindert werden; es versteht sich aber, daß bey der Ausführung der Bewegungen 6 Schritte vorschriftmäßig beybehalten werden müßen.

Kreisförmig

um ein

in offene

Fig

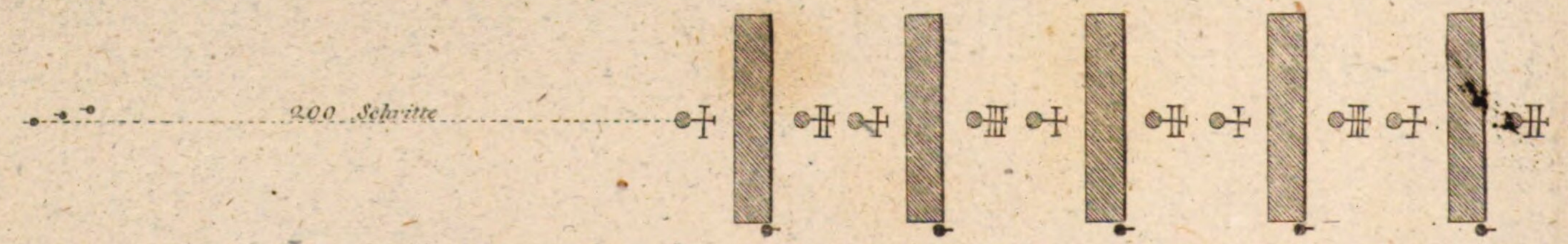

F. von Harse

ige Stellung

Bataillon

er Colonne.

Fig. 130

er Lieutenant sc.

Kreisförmige

um ein

in geschlofsener Colonne.

Fig 131.

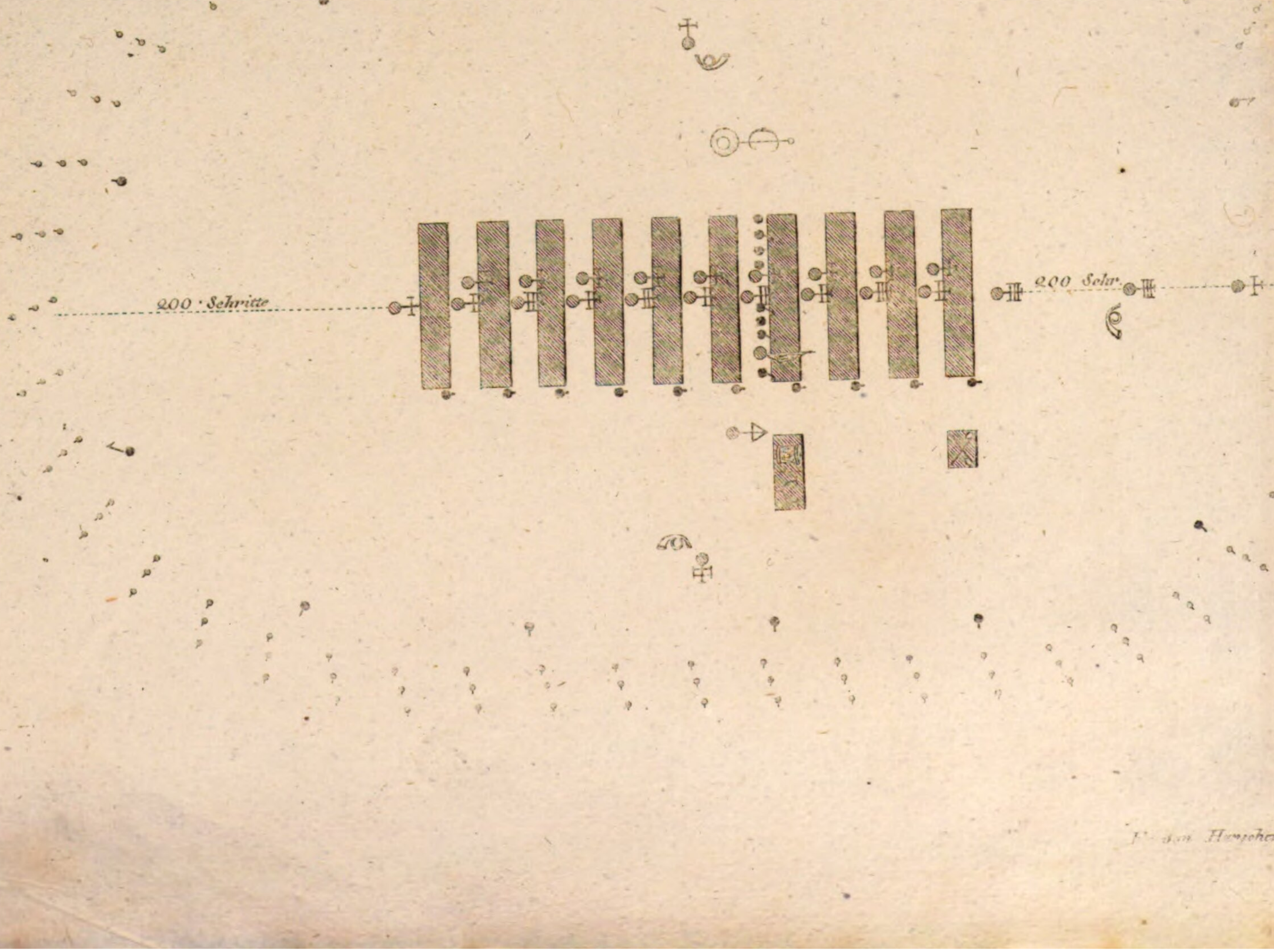

Stellung

Bataillon

im Viereck.

Fig. 132.

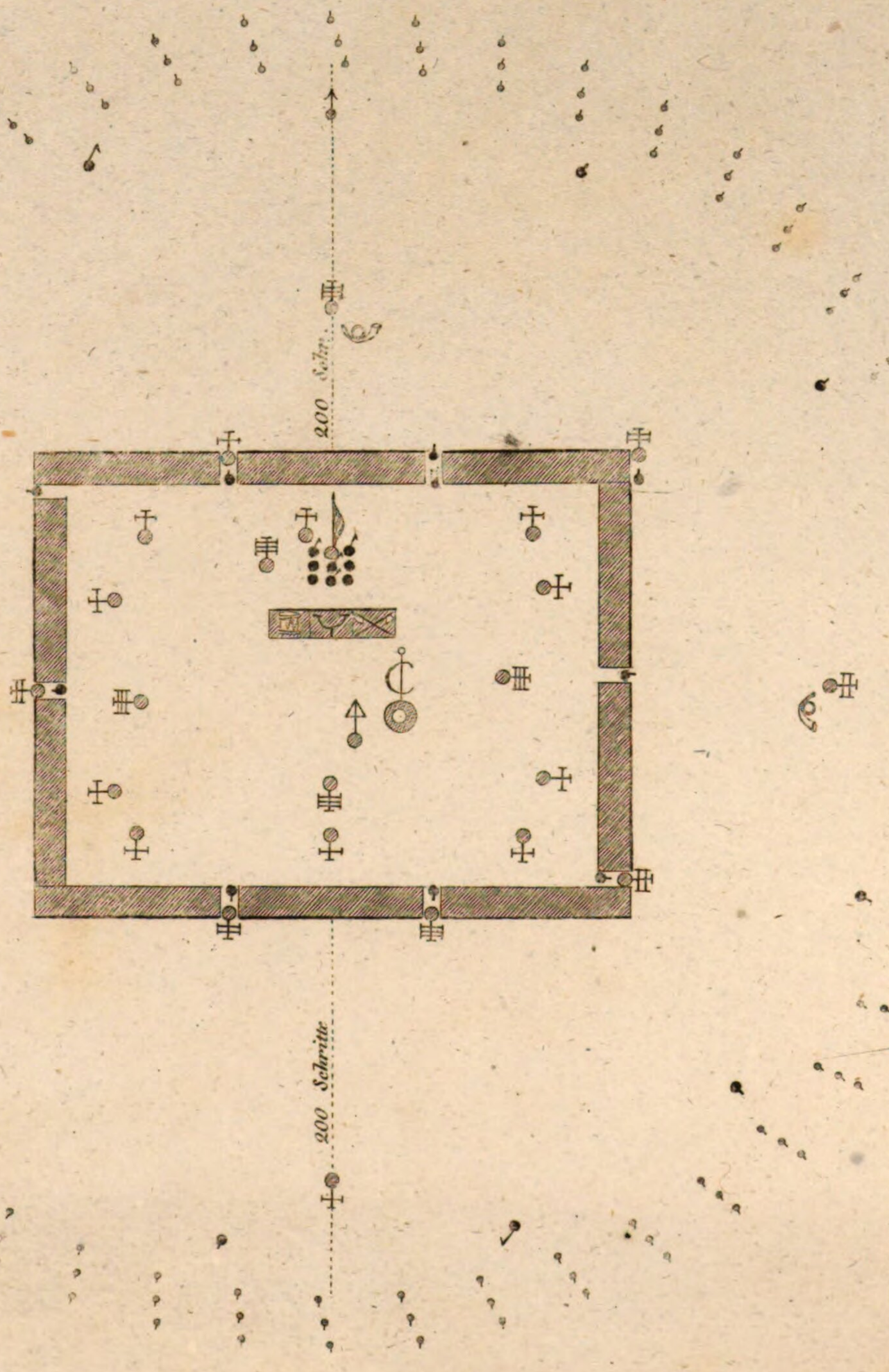

Lieutenant

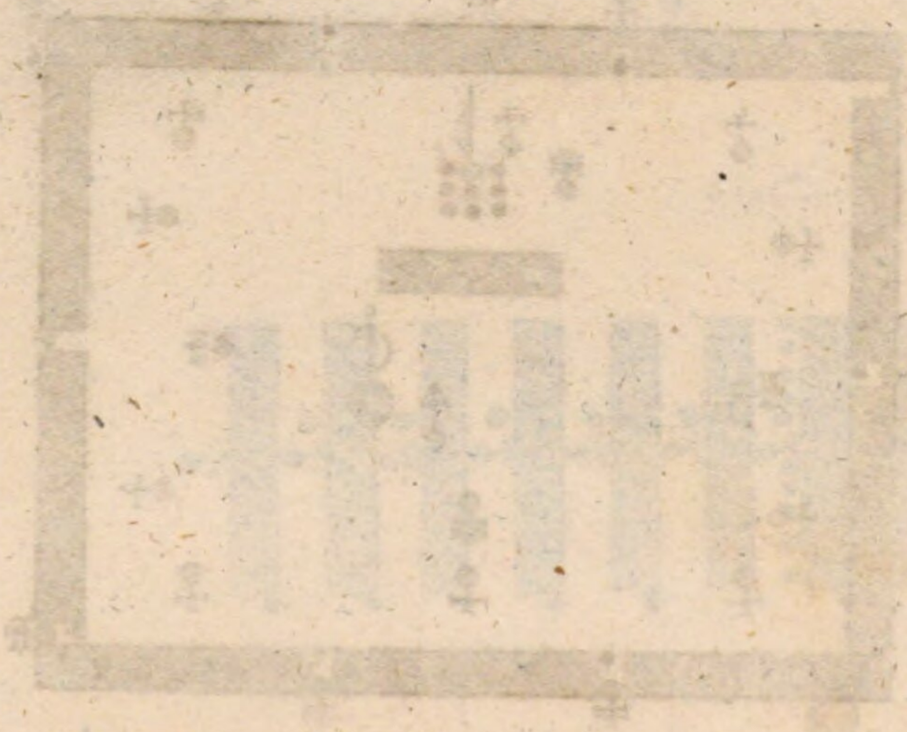

Stel

einer aus Schützen und Füsilie

Fig. 133.

Bey doppelter Stärke

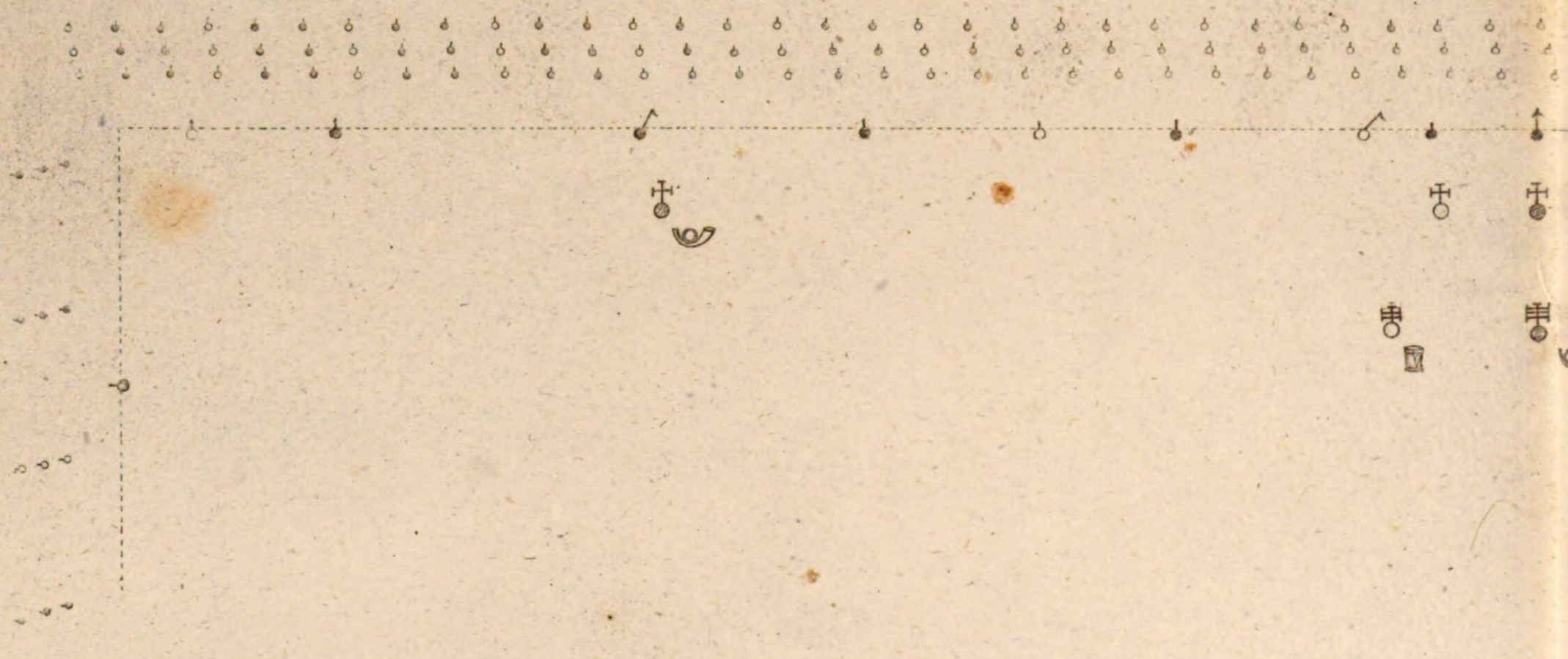

Fig. 134.

Bey gleicher Stärke

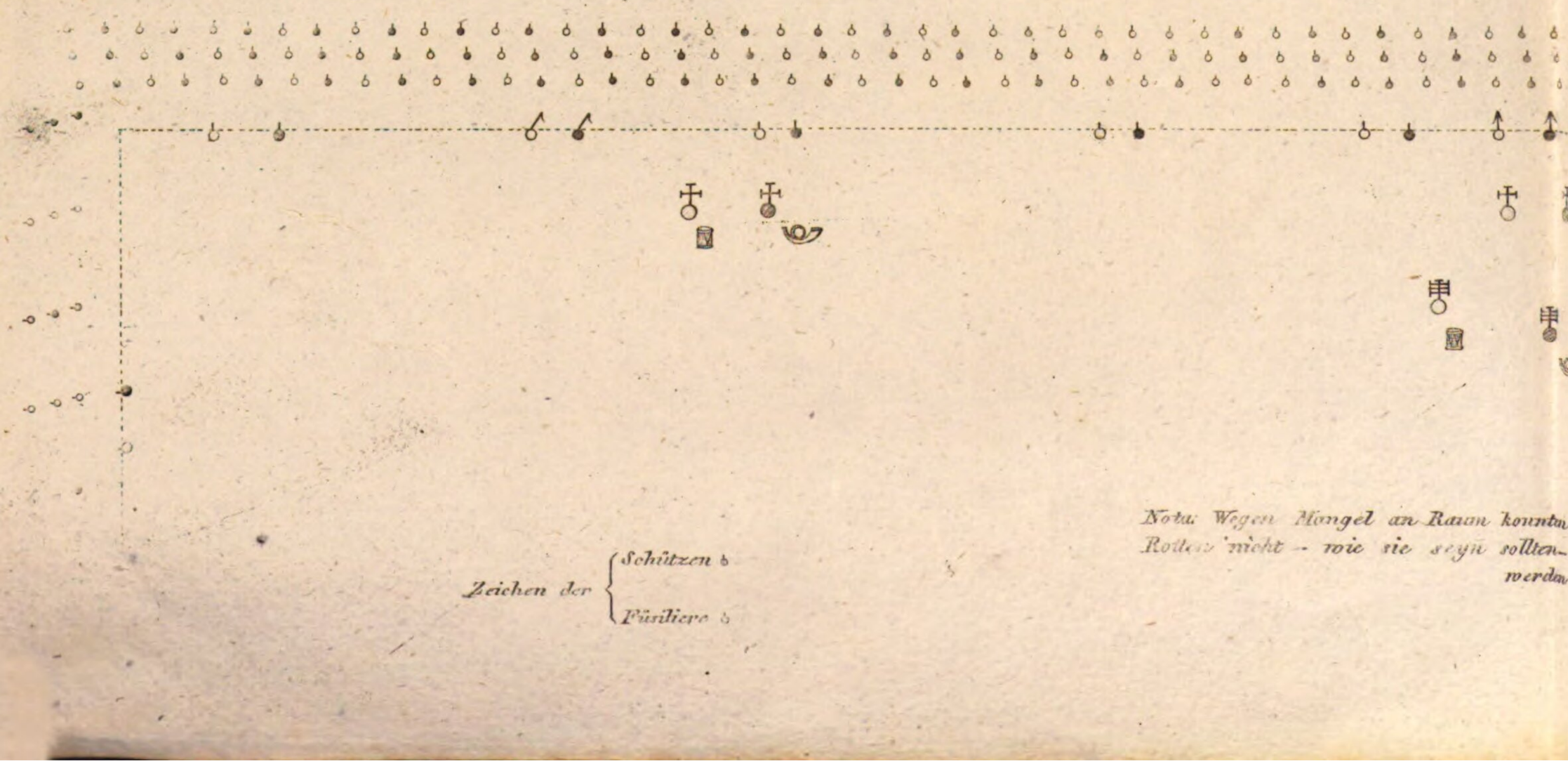

Zeichen der { *Schützen* / *Füsiliere* }

Nota. Wegen Mangel an Raum konnten Rotten nicht – wie sie seyn sollten – werden

lung

eren zusammengesetzten Linie.

der Schützenabtheilung.

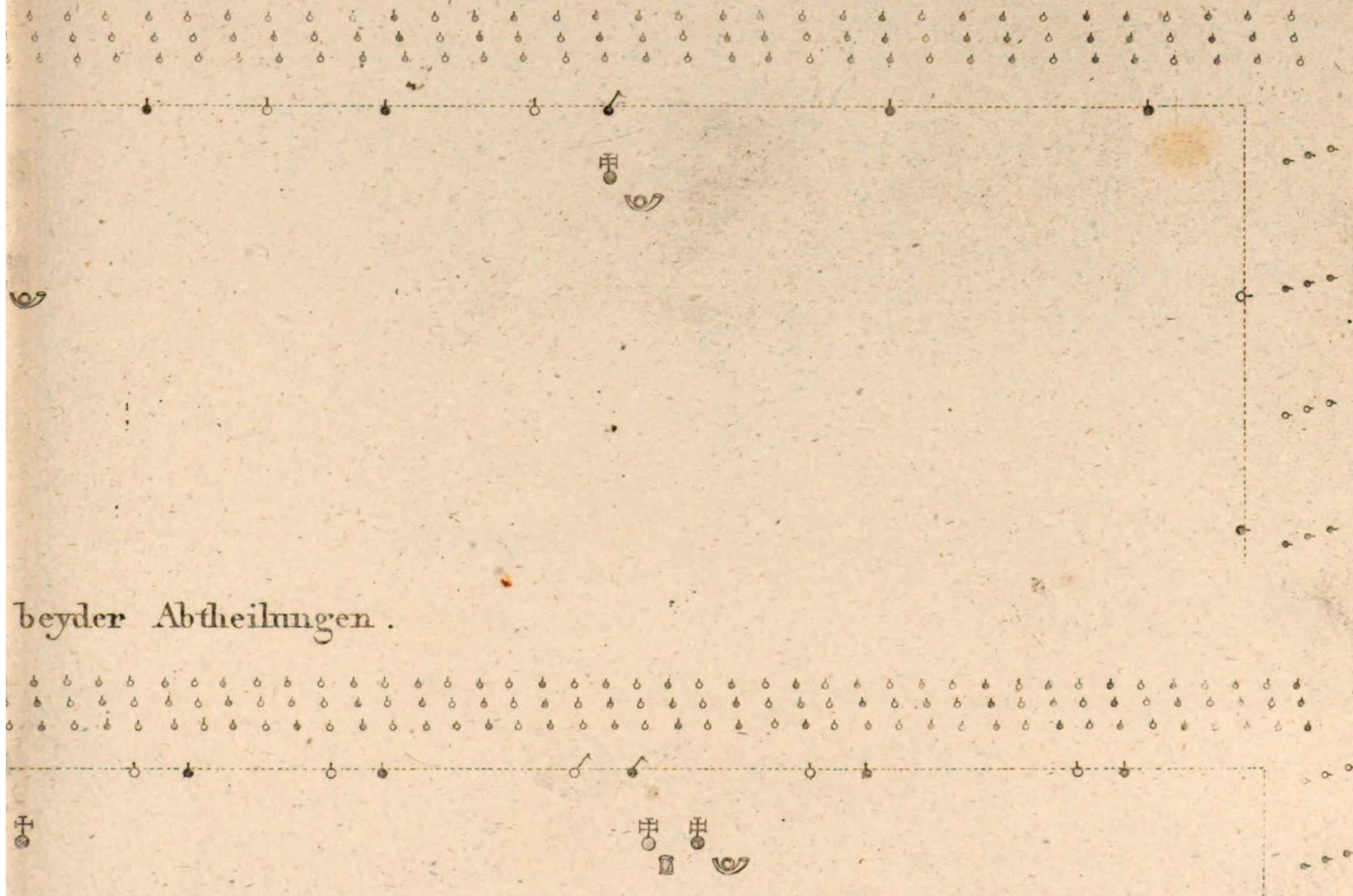

beyder Abtheilungen.

n die den Hacken bildende Flügel-
— im stumpfen Winkel aufgestellt
en.

F. von Horscher Lieutenant sc.

Bild

der geschlofs

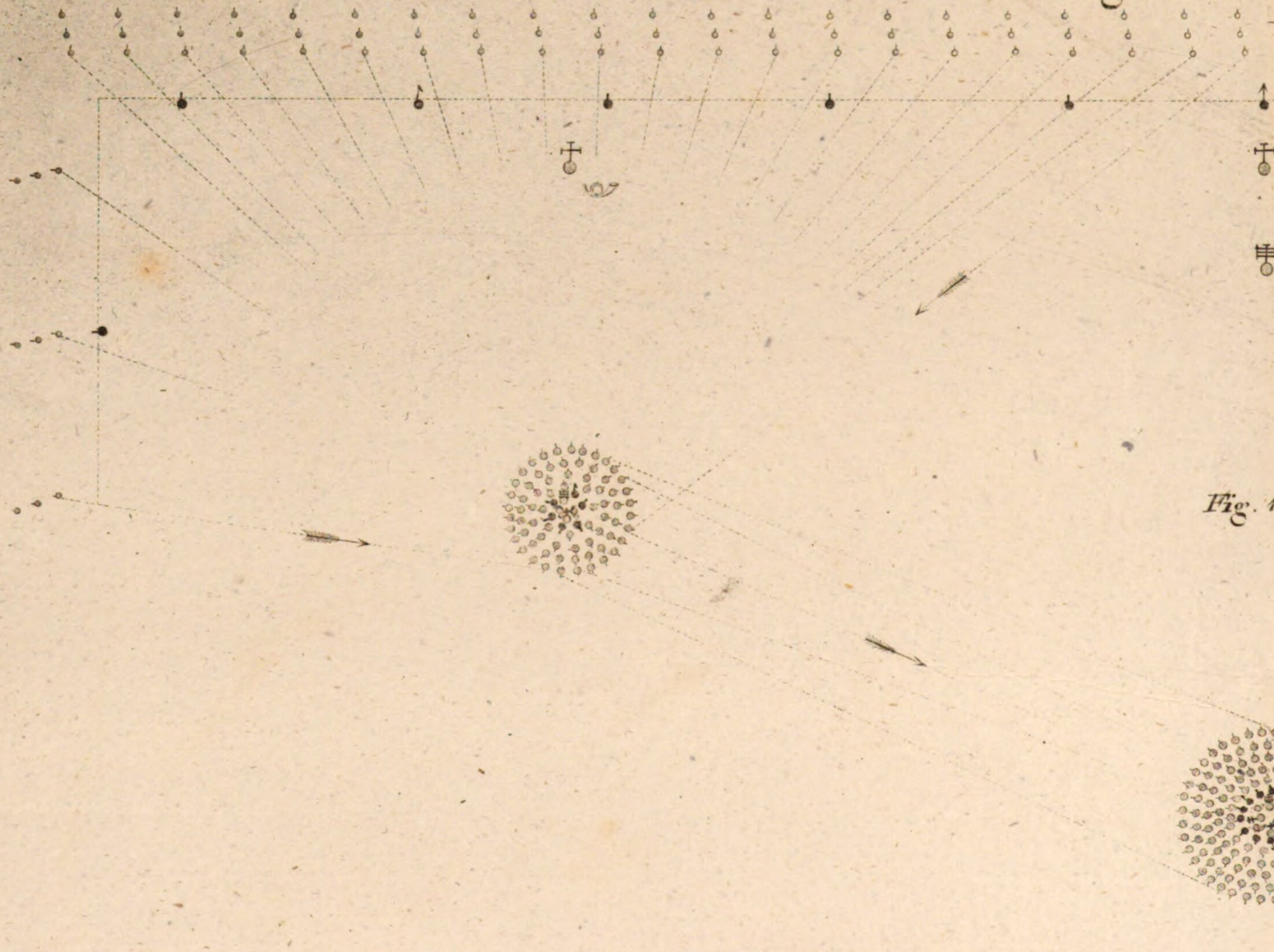

Fig. 1

Fig. 136.

Dopp

Nota: Wegen Mangel an Raum konnte
Rotten nicht – wie sie seyn sollten –
werde

ung

nen Kreise.

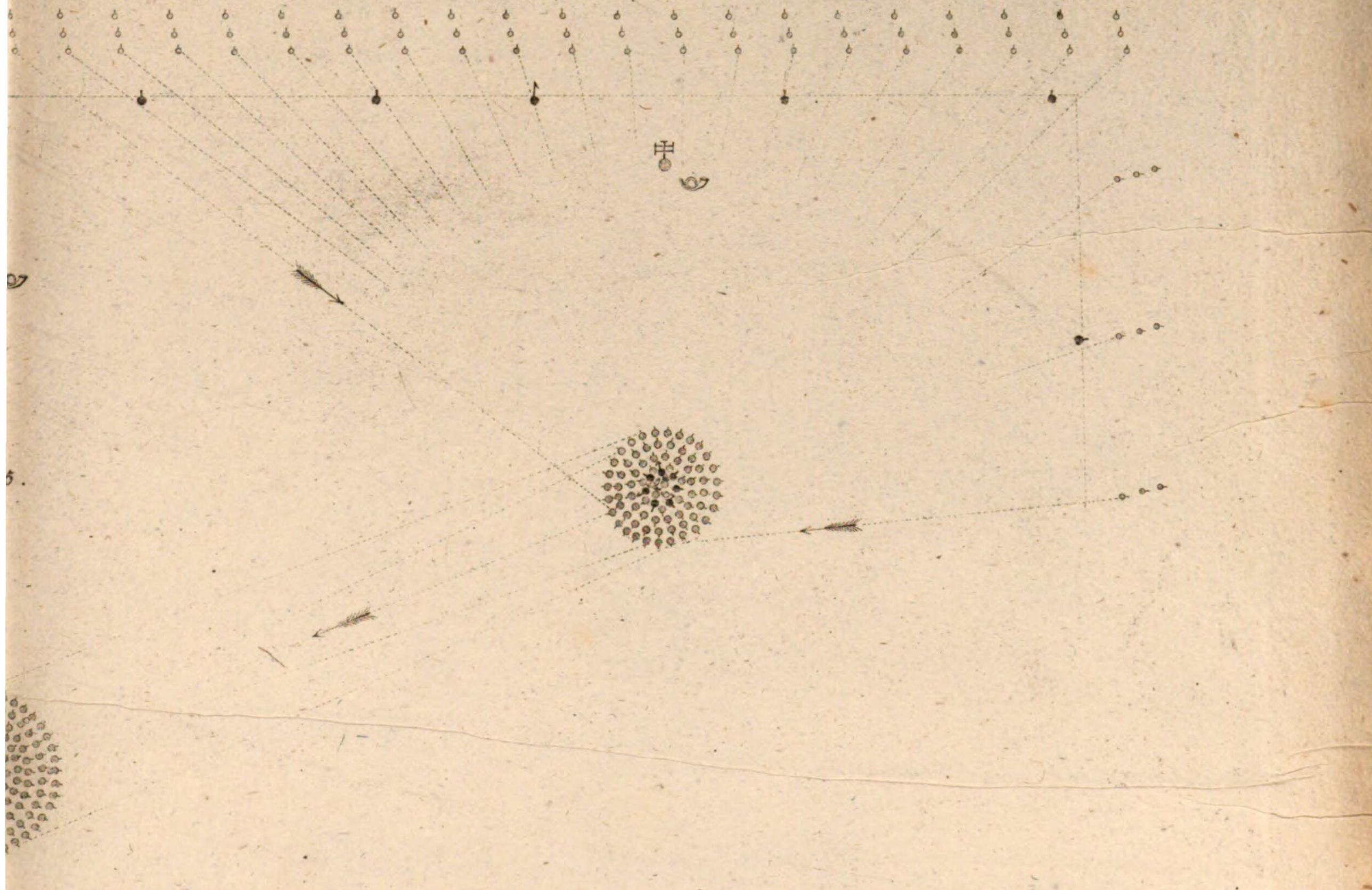

rotten.

die den Hacken bildende Flügel-
n stumpfen Winkel aufgestellt

F. von Harscher Lieutenant sc.

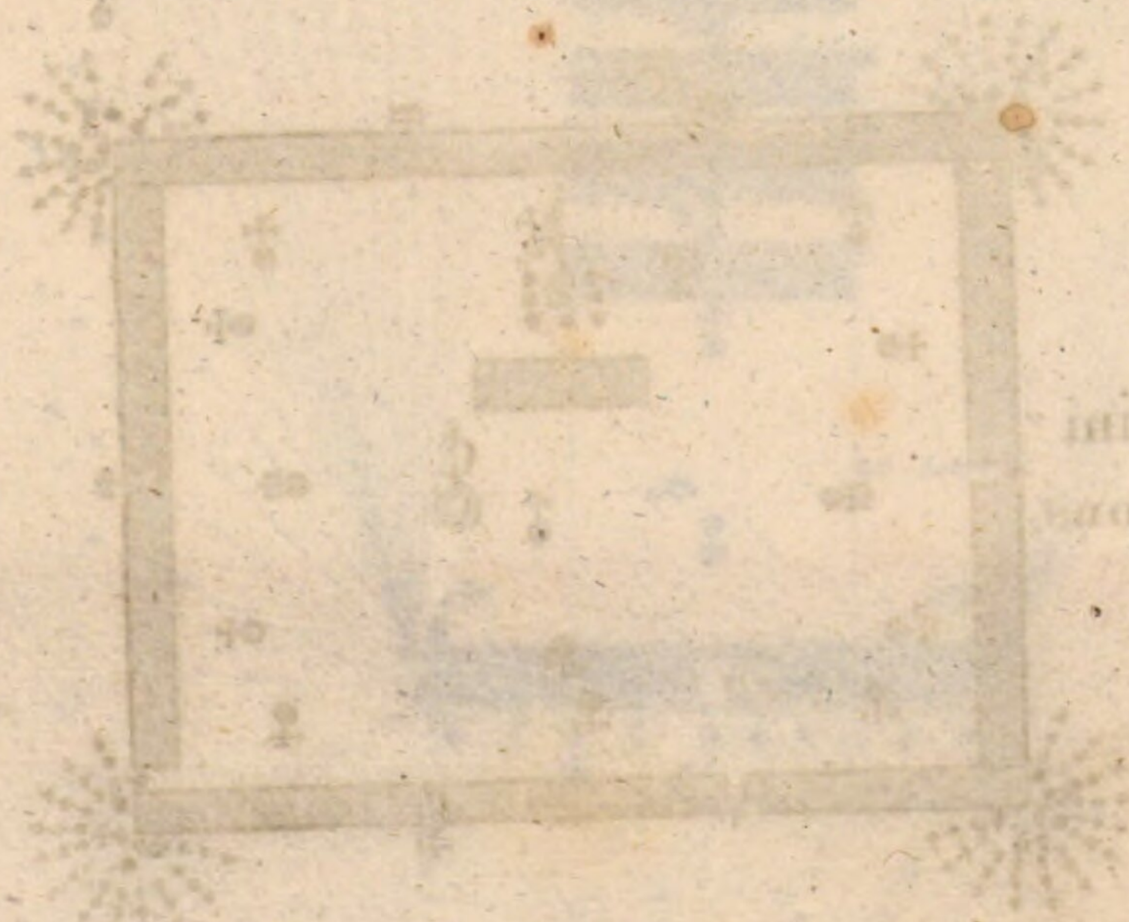

In das in Linie stehende Bataillon.

Fig. 137.

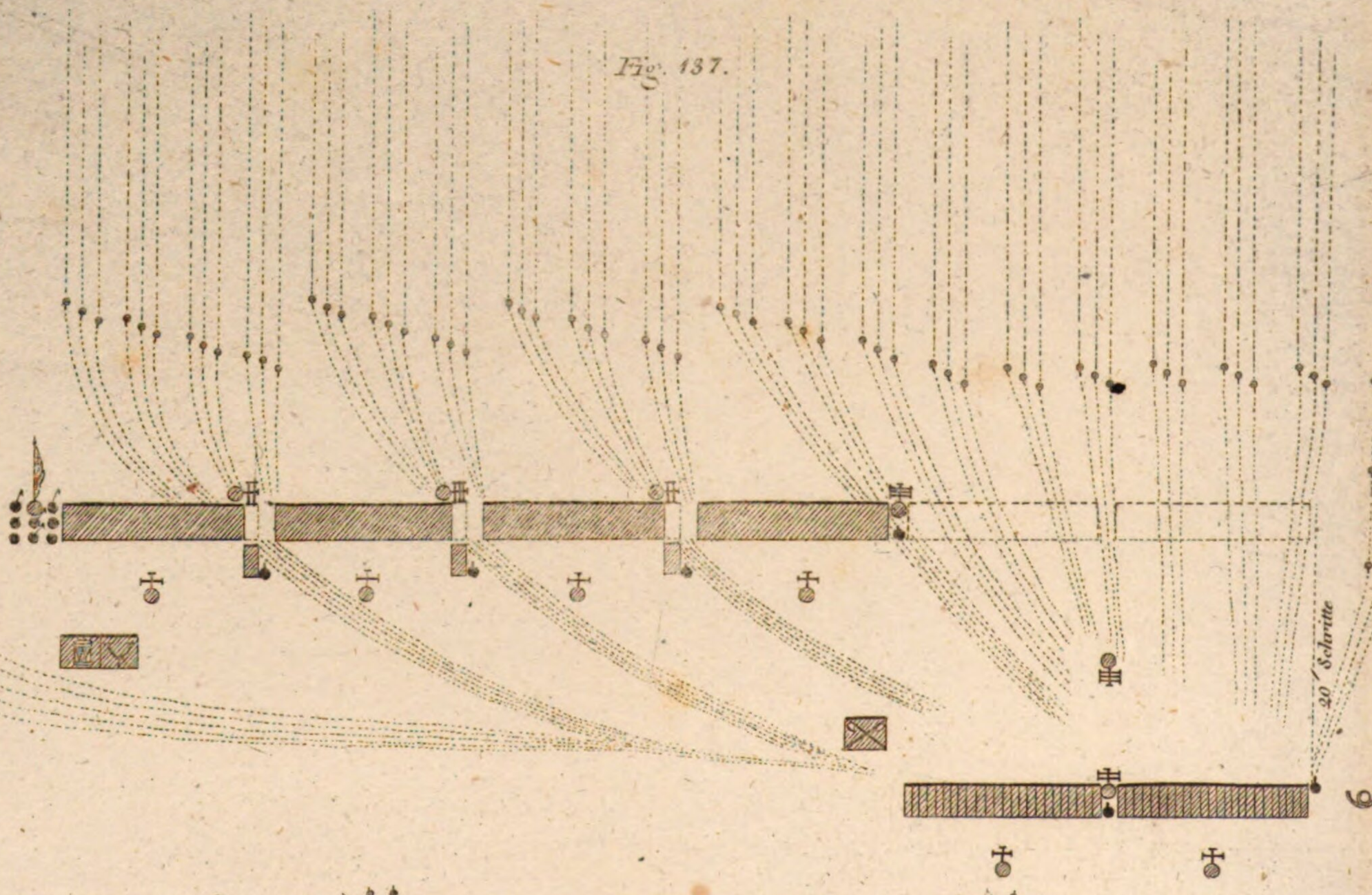

Fig. 139.

Auf die Ekken des im Viereck stehenden Bataillons.

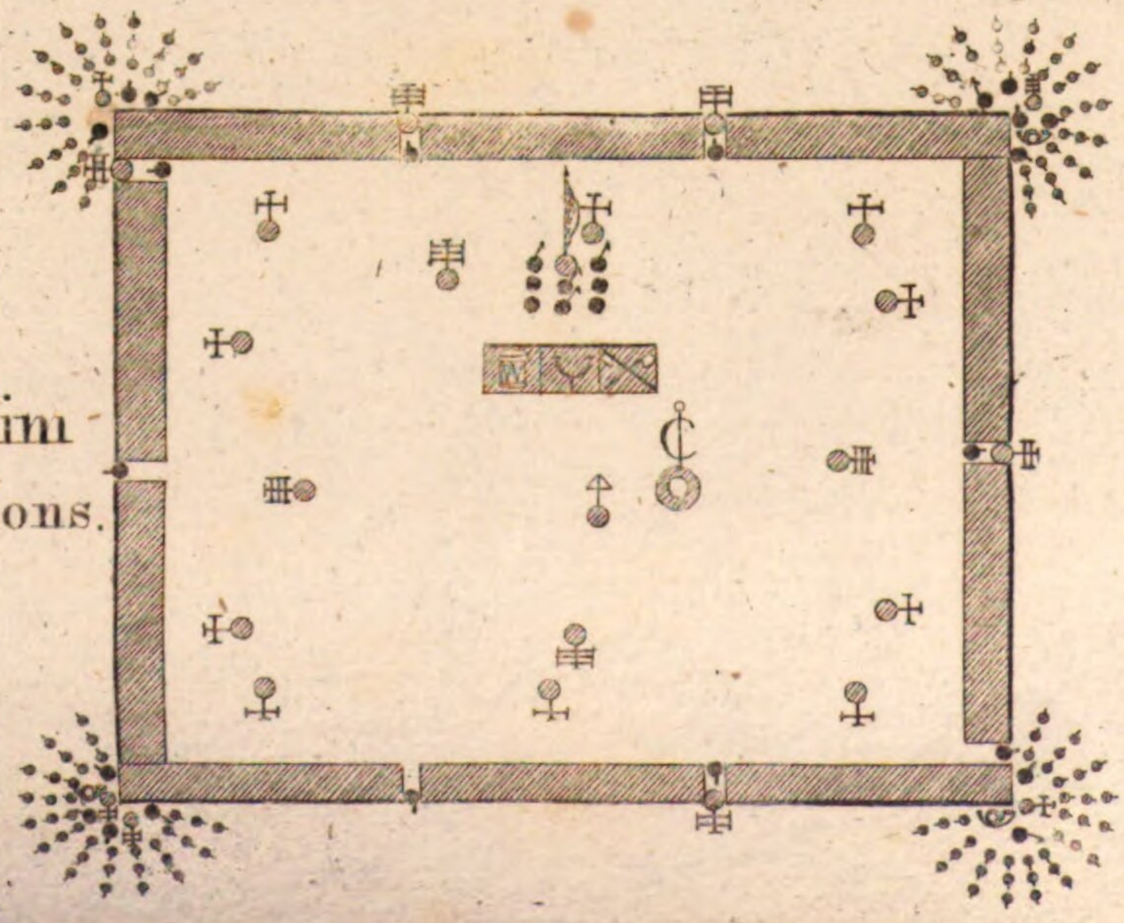

Nota: Aus Mangel des
nur ein Zug ang

Hinter das-in Colonne stehende Bataillon.

Fig. 138.

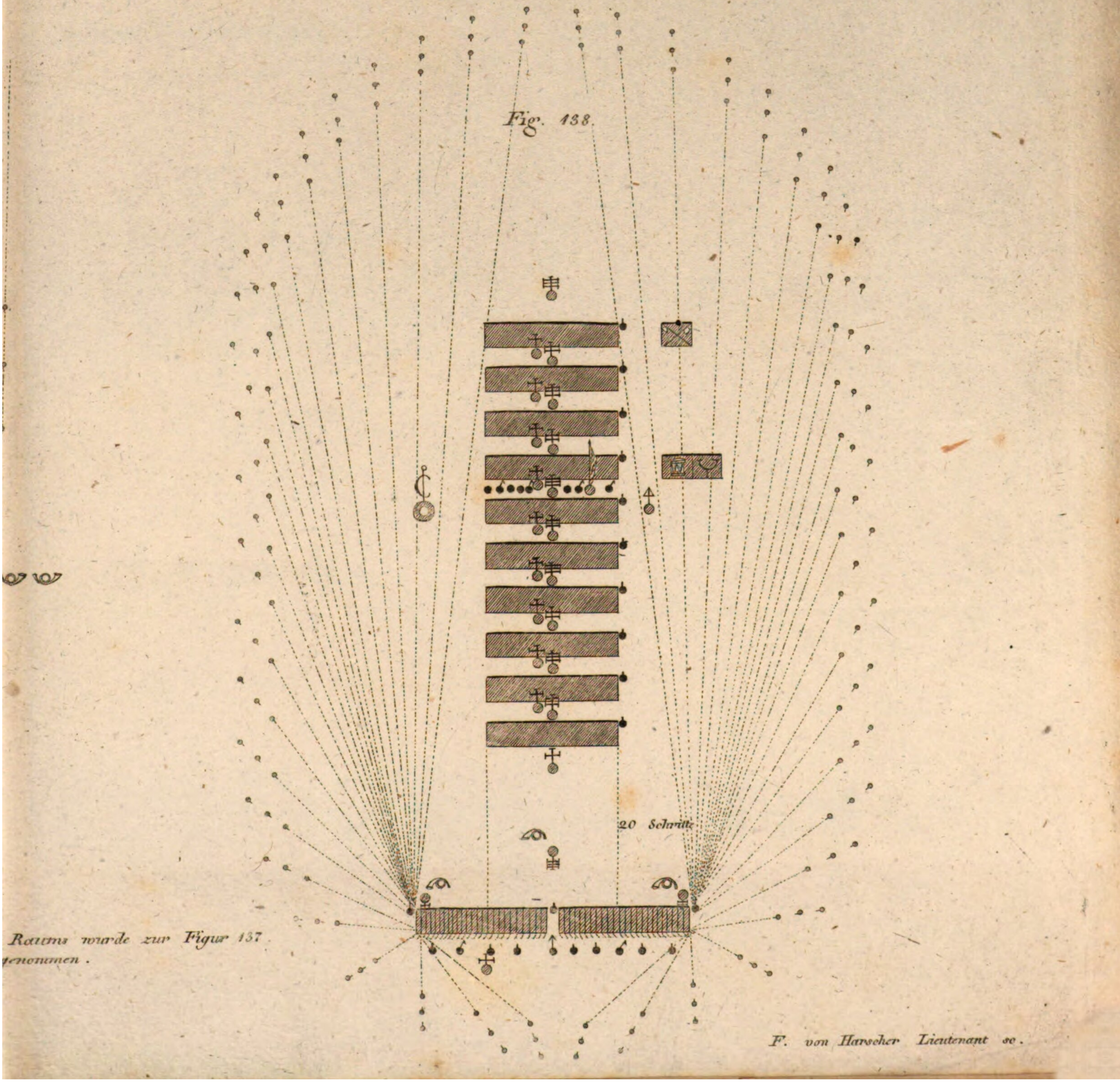

Raums wurde zur Figur 137
genommen.

F. von Harscher Lieutenant &c.

Stellung der Sch

als Vorwache, Seitenpatrouillen und

Bey einem Bataillon unt

Fig. 140.

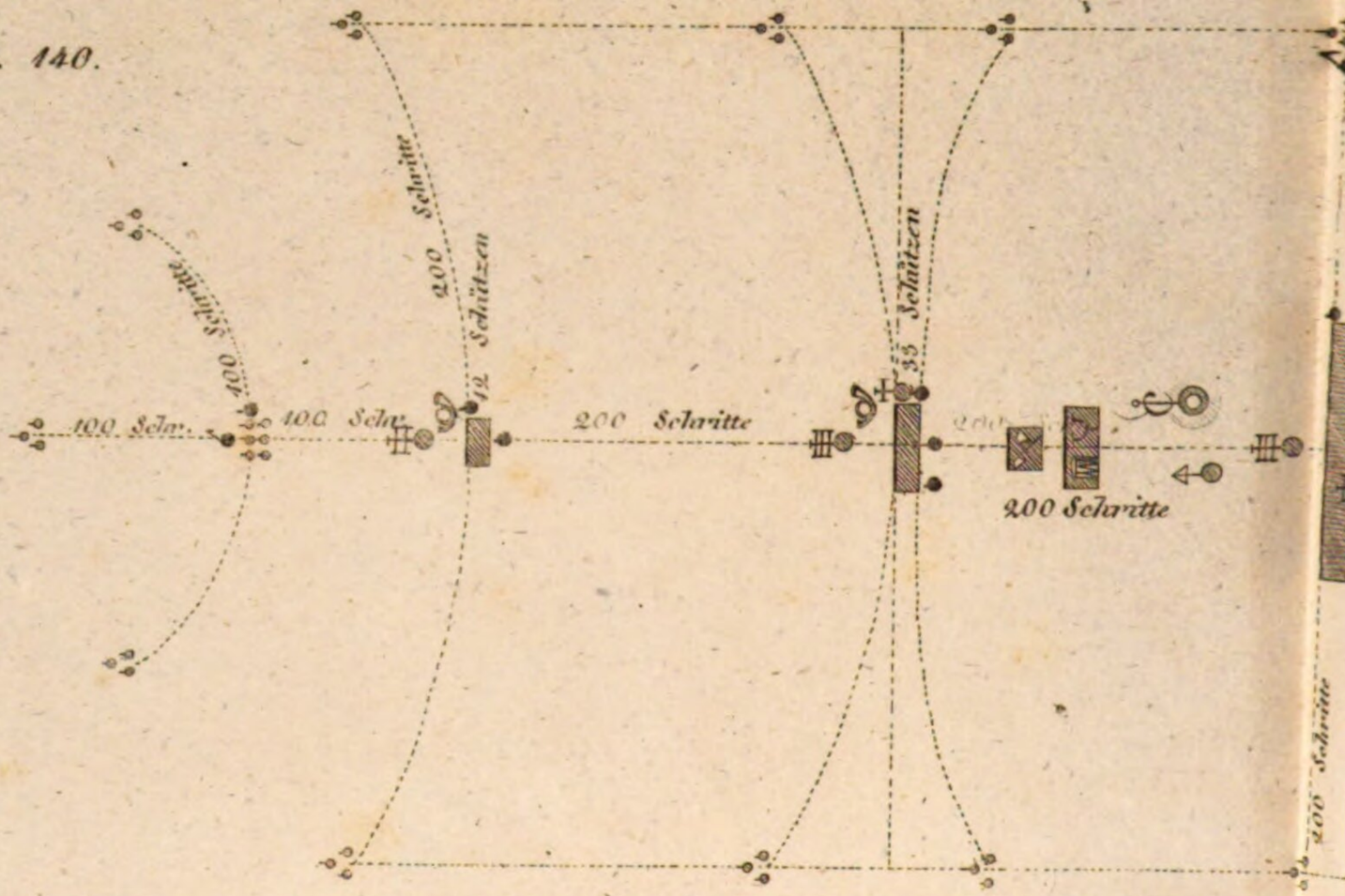

Bey zwey Bataillonen unter

Fig. 141.

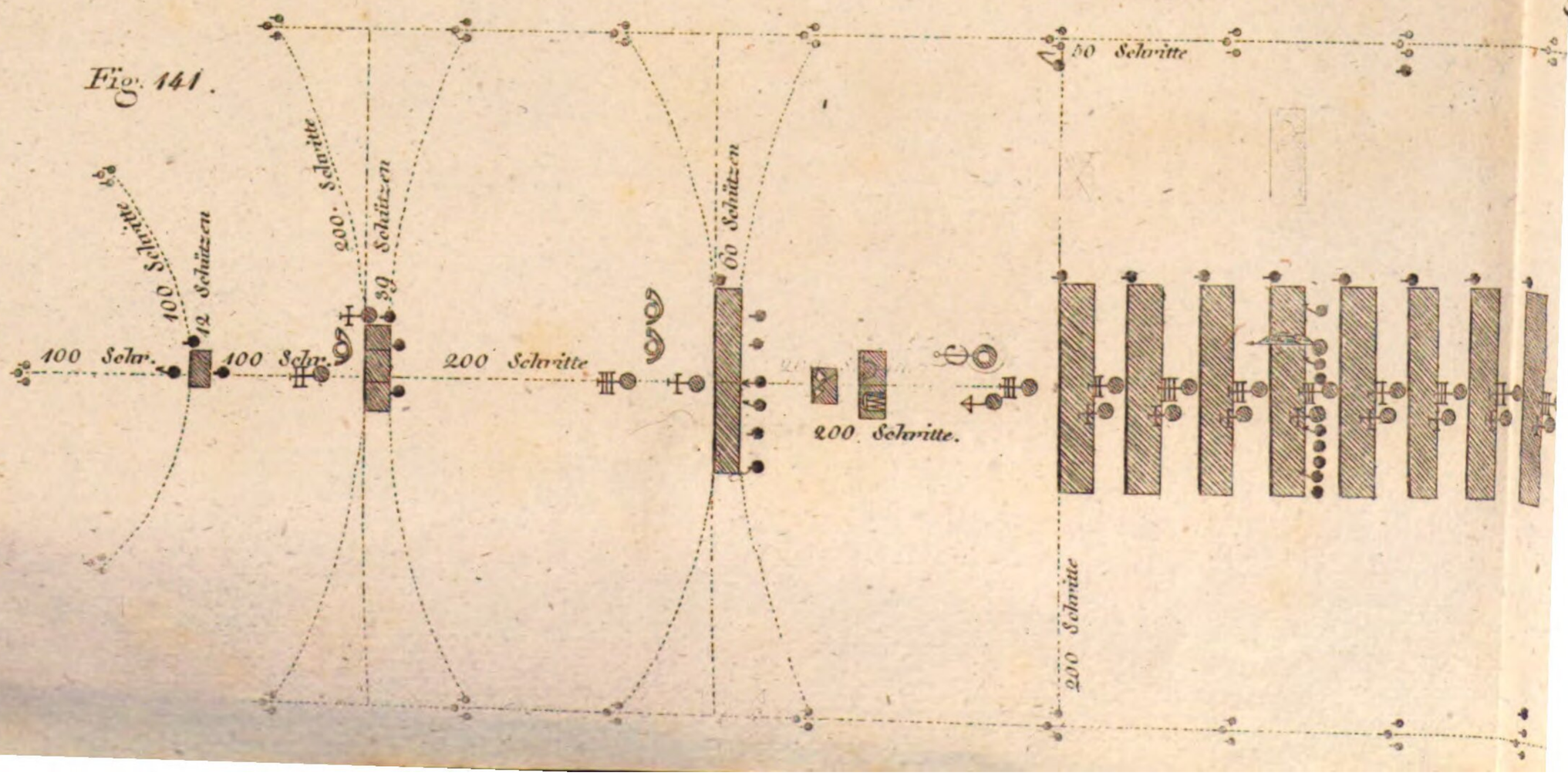

hützen und Plänkler

Nachhuth marschirender Abtheilungen.

ter gewöhnlichen Verhältnissen.

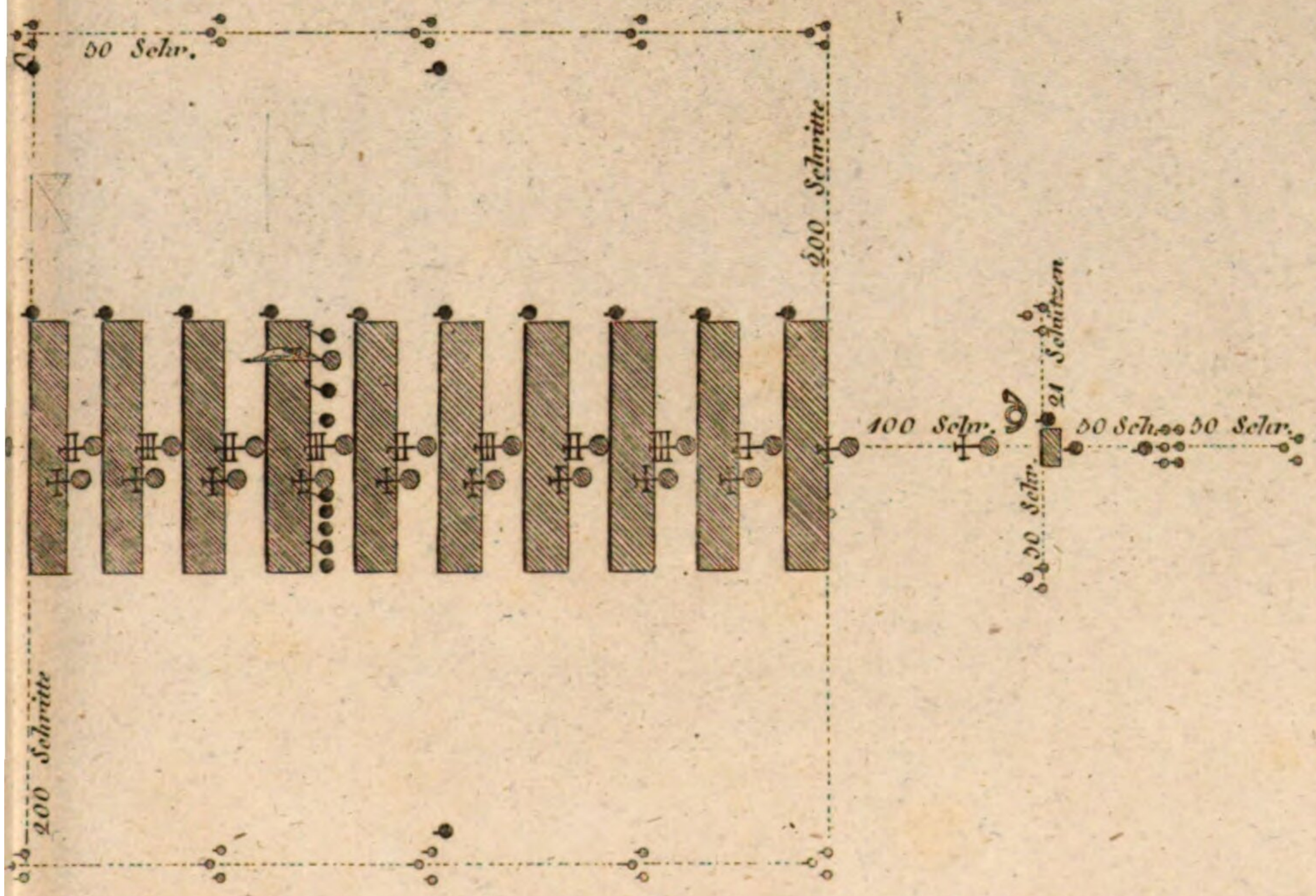

er gewöhnlichen Verhältnissen.

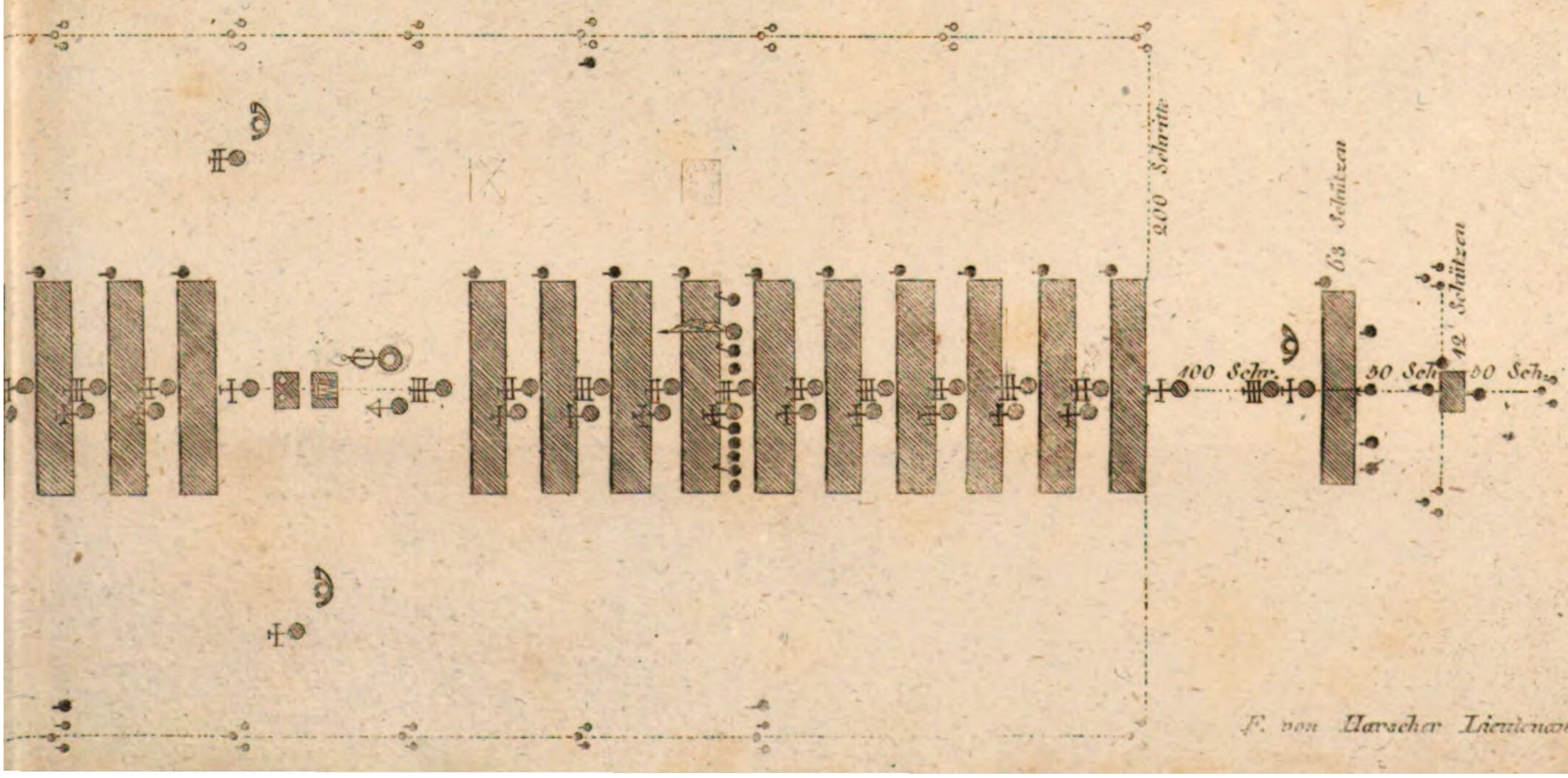

F. von Haerscher Lieutenant &c.

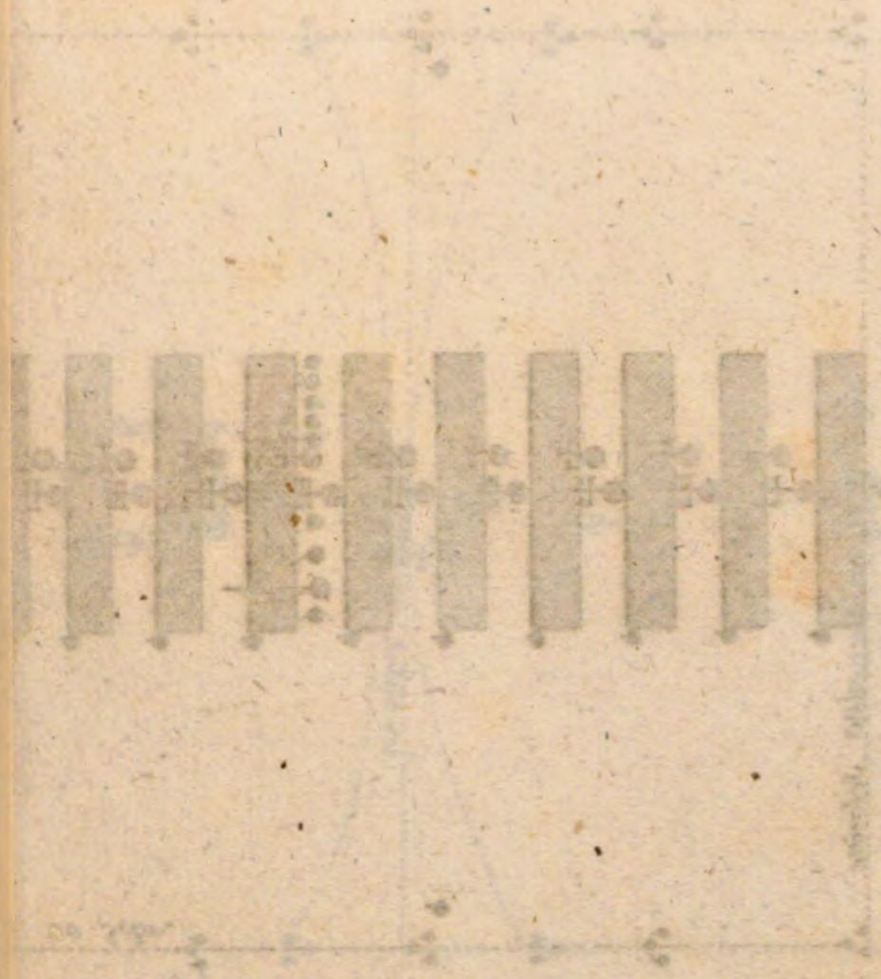

Stellung der Sch

als Vorwache, Seitenpatrouillen und

Bey einem Bataillon, wenn die Queue dem Feinde eben so ausgesetzt ist, als die Tête.

Fig. 142.

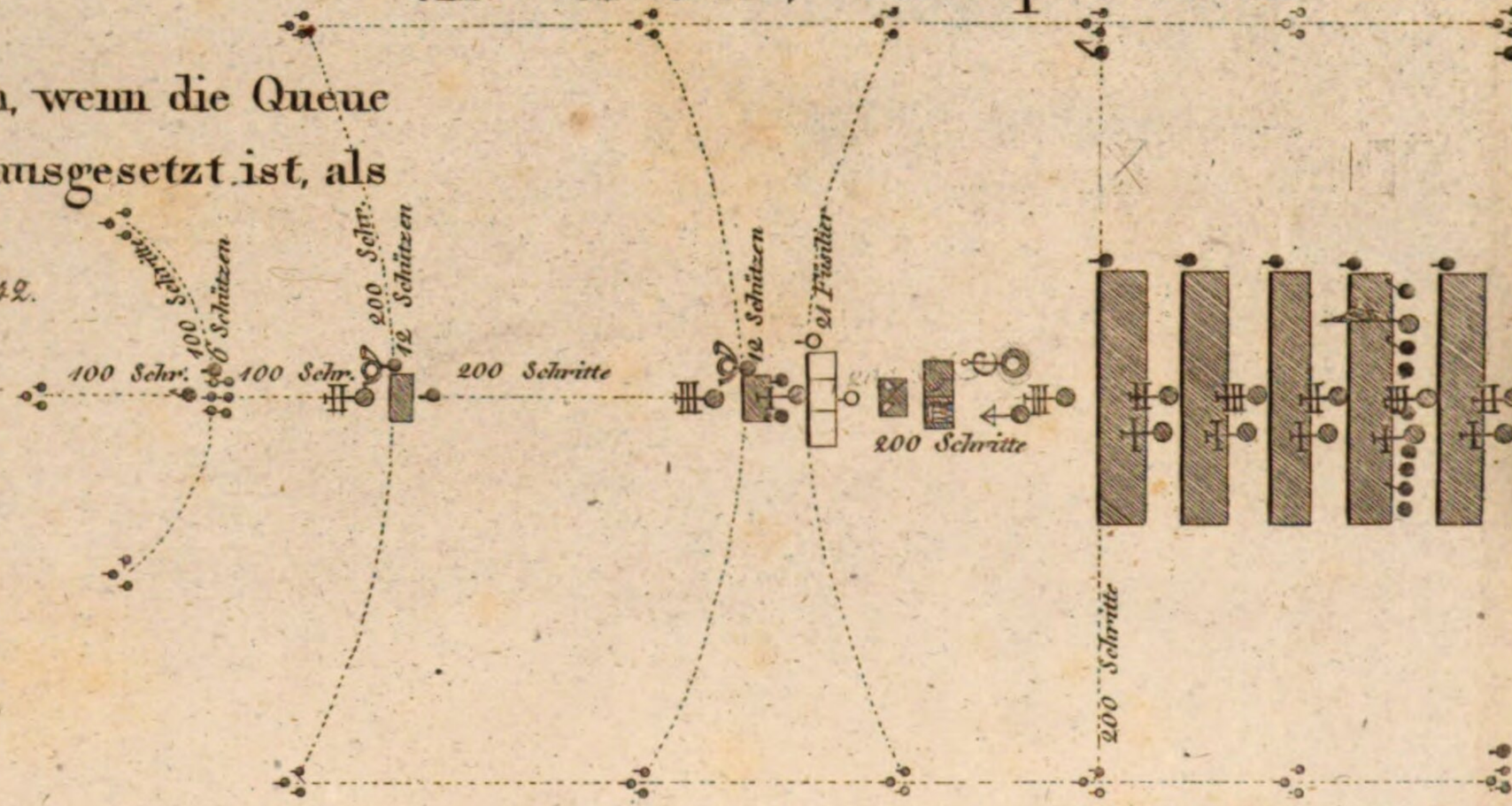

Fig. 143.

Bey zwey Bataillonen, wenn die Queue dem

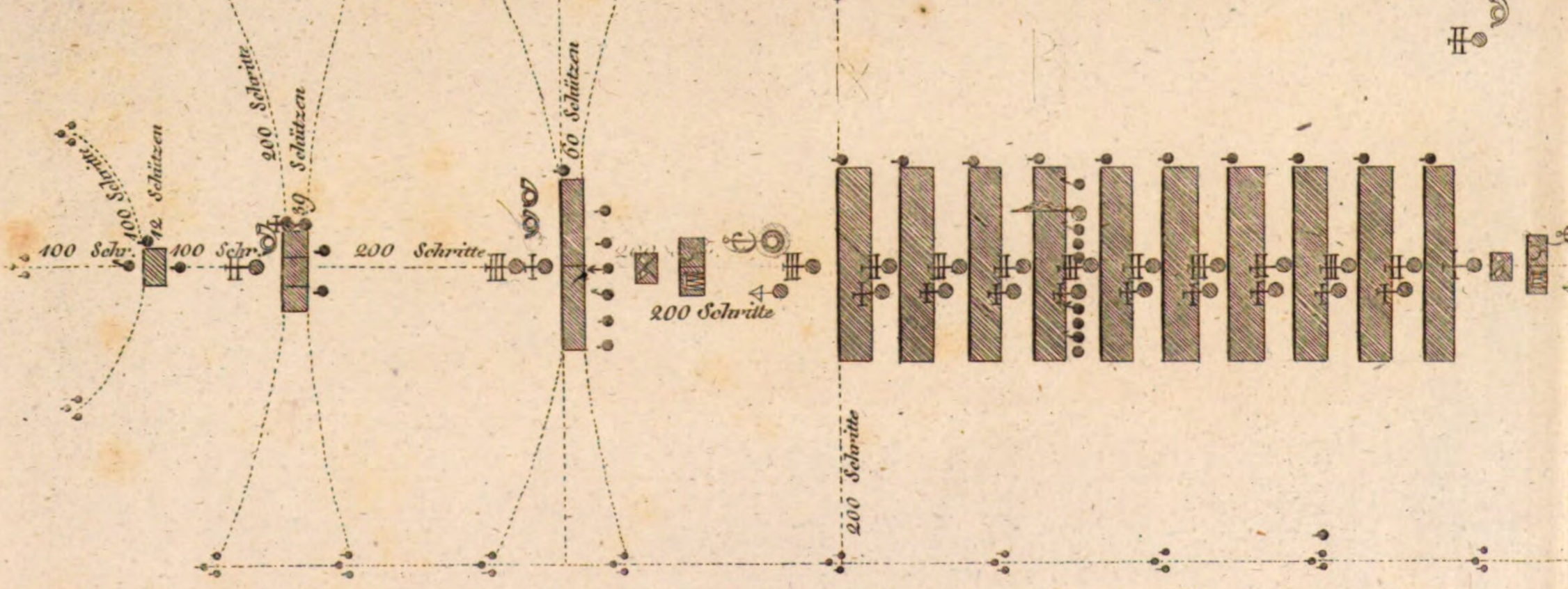

Bey einer allein mars

Fig. 144.

d Nachhuth marschirender Abtheilungen.

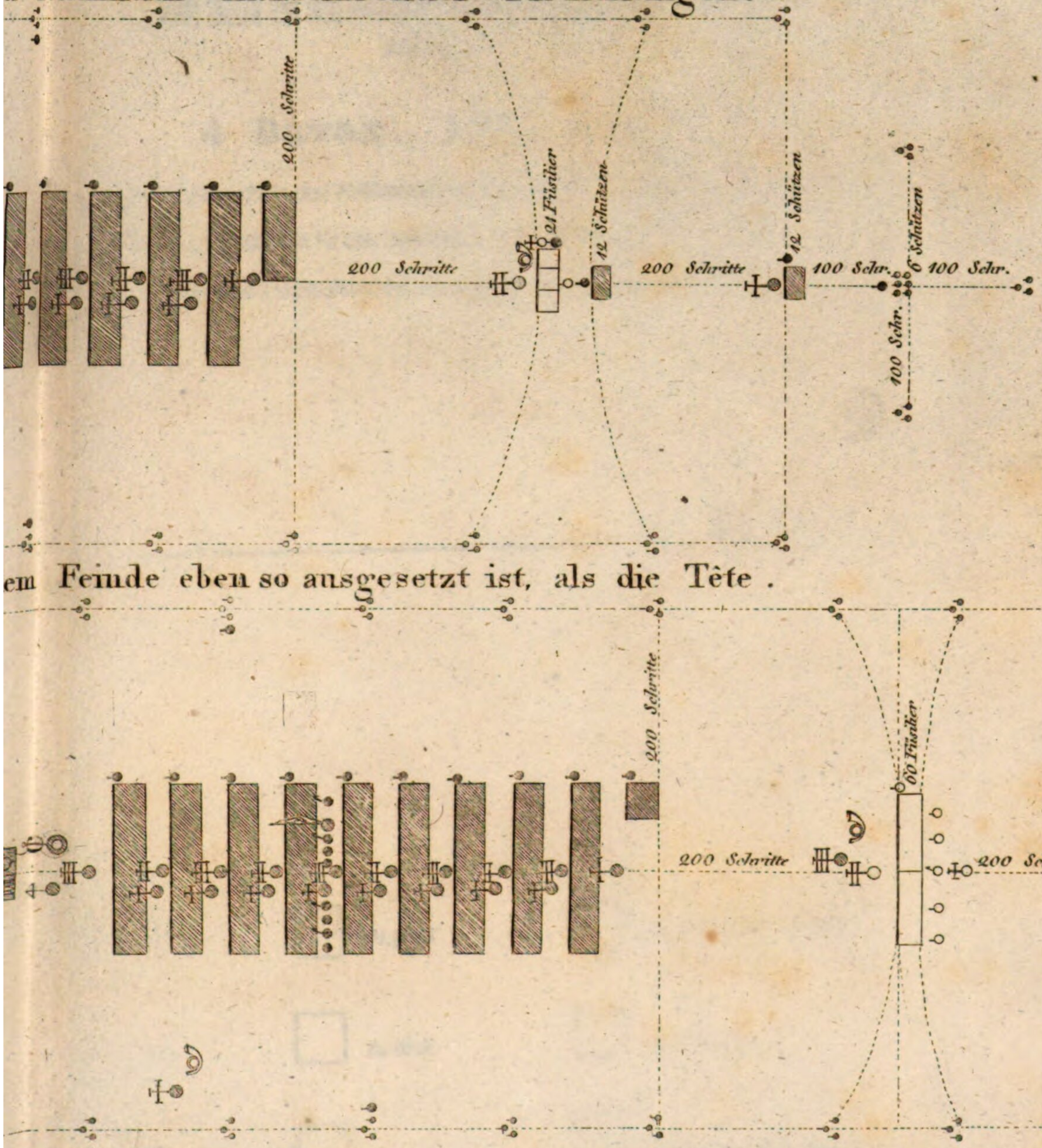

em Feinde eben so ausgesetzt ist, als die Tête .

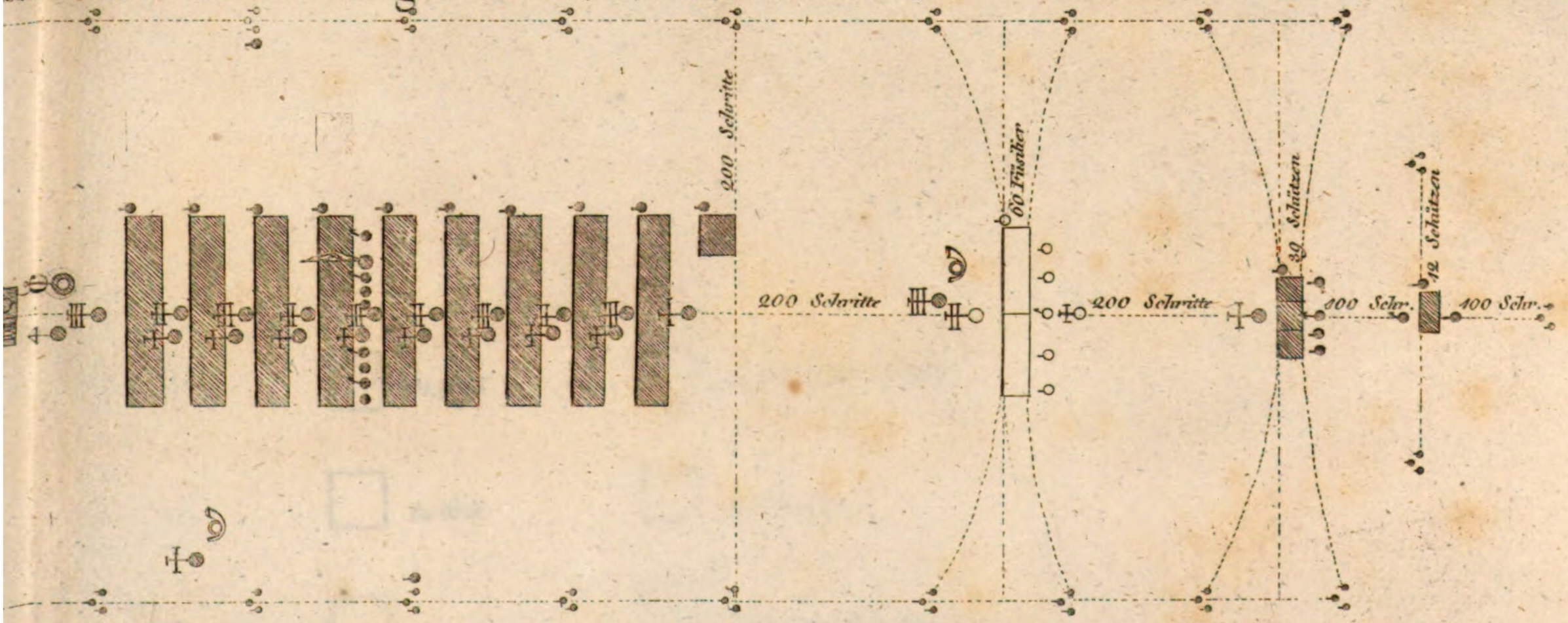

gschwenden Halbdivision.

F. von Haescher Lieutenant &c.

BSB Bayerische StaatsBibliothek
MDZ Münchener DigitalisierungsZentrum Digitale Bibliothek

Vorschriften für den Unterricht in den Waffenübungen der königlich-baierischen Infanterie

Bd.: [2]

München [1823]

4 Bavar. 1927 m-2/3
urn:nbn:de:bvb:12-bsb10335776-8